

Registro Hospitalario de Tumores



Liga Dominicana Contra el Cáncer, INC
Instituto de Oncología “Dr. Heriberto Pieter”



Reporte año 2002
Con estadísticas 1998-2001

Santo Domingo, República Dominicana

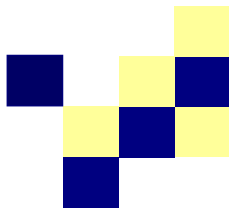

Registro Hospitalario de Tumores



Liga Dominicana Contra el Cáncer, INC
Instituto de Oncología “Dr. Heriberto Pieter”

Reporte año 2002 Con estadísticas 1998-2001

| | |
|---|-------|
| Introducción | 01-02 |
| Mensaje de la Unión Internacional Contra el Cáncer (UICC)..... | 03 |
| Mortalidad de casos analíticos,1998-2000 | 04 |
| Cobertura de Seguimiento, Casos analíticos 1998-2000 | 04 |
| Distribución por tipos de caso | 04 |
| Distribución por sexo | 04 |
| Distribución por principales lugares de residencia | 04 |
| Distribución por grupos etáreos de 10 años | 05 |
| Distribución grupos etáreos de 10 años por Sexo | 05 |
| Tabla de incidencia – 1998 | 06-07 |
| Tabla de incidencia – 1999 | 08-09 |
| Tabla de incidencia – 2000 | 10-11 |
| Tabla de incidencia – 2001 | 12-13 |
| Distribución grupos de sitio primario por grupos etáreos de 10 años, 1998 | 14 |
| Distribución grupos de sitio primario por grupos etáreos de 10 años, 1999 | 14 |
| Distribución grupos de sitio primario por grupos etáreos de 10 años, 2000 | 15 |
| Distribución grupos de sitio primario por grupos etáreos de 10 años, 2001 | 15 |
| Distribución por sitio primario, Sexo Femenino | 16 |
| Distribución por sitio primario, Sexo Masculino | 17 |
| Distribución por principales sitio primario | 18 |
| Distribución por grupos histológicos | 18 |
| Distribución por grupos de estadio (TNM) | 19 |
| Cobertura por estadiaje de casos | 19 |
| Tabla de combinaciones – Tipos de tratamientos | 19 |
| Distribución por tipos de tratamientos | 19 |
| Estudio de Cérvix | 20-21 |
| Estudio de Colon | 22-23 |
| Estudio de Mama | 24-25 |
| Bibliografía y Abreviaturas | 26 |
| Agradecimientos y Colaboradores Médicos.. .. | 26 |
| Personal del Registro | 26 |

Cuando el Registro Hospitalario de Tumores del Instituto de Oncología "Dr. Heriberto Pieter" empezó sus labores de recolección de datos en 1998 e hicimos los primeros intentos de publicaciones estadísticas de cáncer en nuestra institución, nos dimos cuenta que tendríamos que enfrentar el grave problema de no disponer de datos referenciales propios, ni de otras instituciones y menos aún de lo que ocurría a nivel poblacional en el marco de la República Dominicana, lo que sabíamos iba a dificultar la validación y verificación de nuestros estudios. Nos erigimos como el primer granito de arena.

Hoy día, y luego de cinco años de labor ininterrumpida hemos aportado cuatro reportes anuales con datos estadísticos frescos y algunos estudios comparativos de los períodos anteriores, hemos publicado más de 10 reportes semestrales, respaldado más de 20 investigaciones del personal médico y colaborado con muchas iniciativas que se han transformado en aportes significativos al desarrollo de nuestra institución.

Celebramos nuestros cinco años de trabajo con la satisfacción de haber sido un poco más que una oficina de recolección y publicación de datos estadísticos, con la alegría de saber que nuestros esfuerzos por brindar informaciones y soluciones han sido bien acogidos y han ayudado al crecimiento de nuestro hospital y al mejoramiento del manejo de los pacientes.

Para esta ocasión, y como celebración de nuestro aniversario, hemos realizado un gran esfuerzo por recopilar y compilar **toda** la información obtenida en años anteriores y preparar nuestro **Primer reporte Comparativo**. Esto significa que ponemos a disposición del público y en un volumen único, todos nuestros informes anteriores además de los datos correspondientes al año 2001, lo que nos permitirá tener una visión clara de lo que ha sido el comportamiento del cáncer en nuestra institución para el período 1998 –2001.

Refiriéndonos al período de estudio más reciente que hemos completado (año 2001), los resultados arrojaron los siguientes datos: Se captó un total de 2,442 casos, de los cuales 2,104 (86.2%), fueron casos analíticos. Del total de casos analíticos, la mayoría resultó ser de sexo femenino, 70.2%. El grupo de edad más frecuente en hombres fue de 70-79 años, con un 24.1%, mientras que para las mujeres estuvo comprendido entre 40-49 años, con un 23.2%. Observamos que un 42.7% de las mujeres con cáncer para este año tiene menos de 50 años; mientras que sólo un 25.4% de los hombres estaba por debajo de esta edad. Un 45.4% de las mujeres pertenecía al grupo etáreo comprendido entre los 40 y los 59 años y un 47.4% de los hombres entre los 60 y los 79. Los principales sitios en mujeres fueron Mama con un 37.3% y Cuello del útero un 28.2%.

En cuanto a los hombres, la próstata alcanzó un 21.1% y Bronquios y Pulmón 7.5%. En sentido general, la Mama femenina terminó con un 26.5% del total de casos analíticos, cuello del útero con 19.8% y glándula prostática con un 6.3%.

Los resultados de este trabajo se verán coronados, cuando nuestras autoridades de salud reconozcan y se interesen en desarrollar nuevos Registros Hospitalarios que permitan la realización de Registros Poblacionales de Cáncer y finalmente se estructure un Registro Nacional de Tumores que nos ofrezca una información fidedigna y completa, a fin de tomar medidas públicas nacionales en el campo de la Oncología.

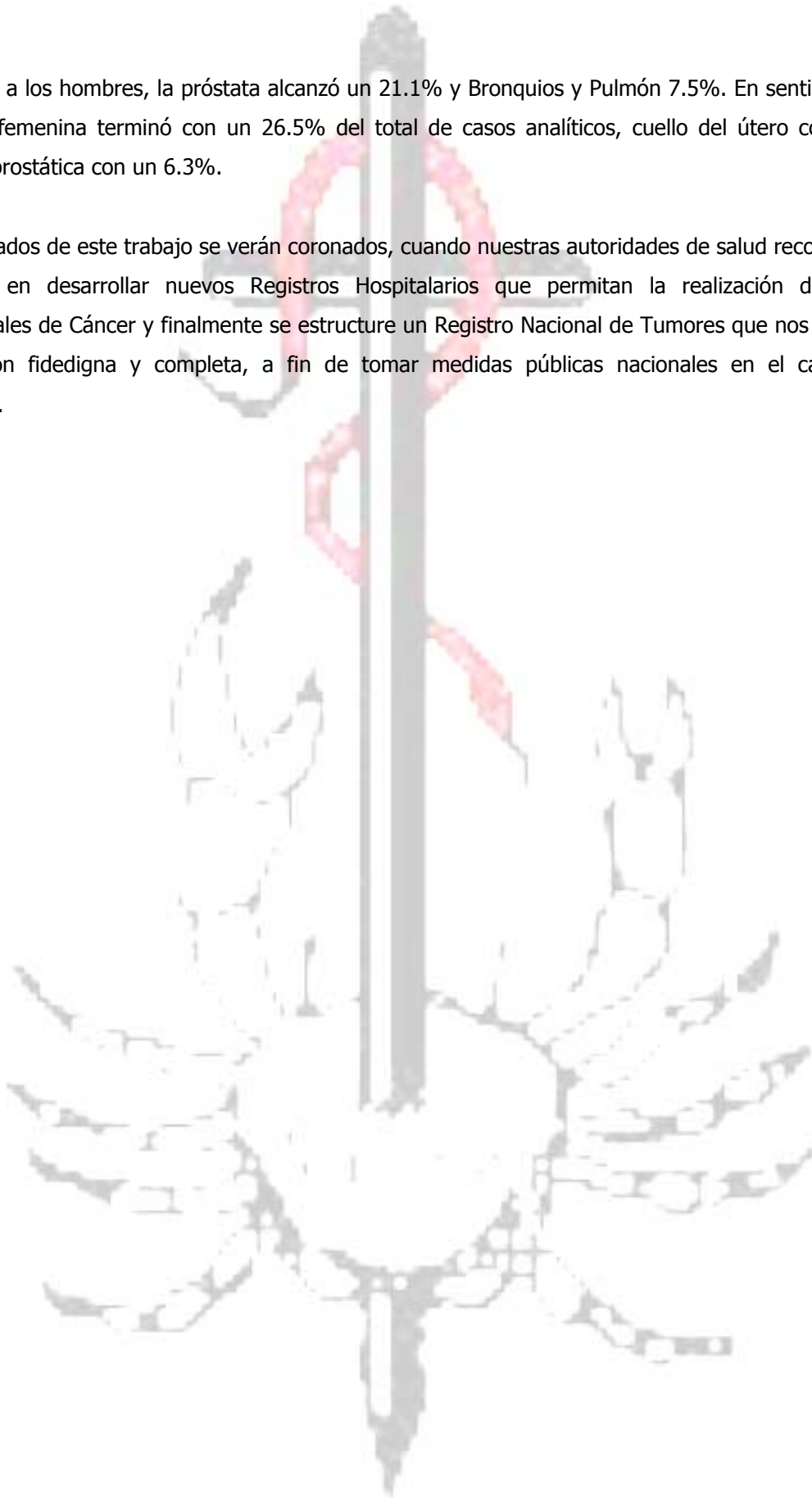

Después de más de seis años de continuo y esmerado trabajo, el Registro Hospitalario de Tumores del Instituto de Oncología "Dr. Heriberto Pieter" de la República Dominicana, publica el presente reporte con estadísticas que cubren la experiencia de esta institución hospitalaria durante los años de 1998 al 2001.

Son varias las razones que han hecho culminar el éxito y estabilidad del Registro. Entre ellas se hace necesario mencionar que bajo los auspicios de la Sociedad Contra el Cáncer de Noruega, la Unión Internacional Contra el Cáncer (UICC), el Colegio Americano de Cirujanos (ACoS) y el Instituto de Investigaciones de Cáncer "Maes-Heller" de Lima-Perú, se inició el proceso de entrenamiento del personal que desempeñaría sus labores en el actual registro de tumores.

Debemos agregar por su importancia, la labor de equipo que el registro ha desarrollado y el apoyo recibido por el mismo en la persona de la Dra. Catalina González Pons, Directora General del Instituto y la Sra. Rosa Emilia S. de Tavares, Presidenta de la Liga Dominicana Contra el Cáncer. También debemos resaltar la búsqueda y obtención del apoyo oficial del Ministerio de Salud Pública, que si bien no ha sido todo lo amplio que se necesita, al menos ha permitido iniciar y mantener las labores del registro.

El presente reporte ofrece un material de información al lector, bien sean estos médicos o líderes comunitarios, así como también un reto a las autoridades estatales, que se hacen conscientes de nuestra incapacidad para contar con tasas de incidencia y mortalidad fidedignas con las cuales hacer comparaciones y obtener reportes que consoliden el perfil epidemiológico de la República Dominicana, en especial la ciudad de Santo Domingo.

El presente informe confirma que el cáncer del cuello del útero es conjuntamente con el cáncer de la mama los de mayor frecuencia en el sexo femenino. Sin embargo, en el Instituto de Oncología "Dr. Heriberto Pieter" este último ha sobrepasado al cáncer del cuello del útero que ahora ocupa el segundo lugar. También notamos que el cáncer invasivo del cuello del útero no ha disminuido en nuestros enfermos. El plan de "tamizaje" que conjuntamente se ha venido desarrollando con el proyecto de "Detección y Prevención del Cáncer del Cuello Uterino" y que se limita a una región Sub-Urbana de la capital, auspiciado también por la UICC no podrá disminuir estos cánceres antes de algunos años.

El cáncer de la próstata es el más frecuente en los hombres, seguido por el cáncer del pulmón y en el tercer lugar el cáncer de la piel. También cabe destacar que el cáncer de la laringe y del pene alcanza un porcentaje elevado en el sexo masculino durante el mismo período.

Este reporte nos enseña entre otras variables importantes el número de casos vistos por sexo y grupo étnico, lugar de residencia al momento de diagnóstico, tipo de tratamiento inicial y estadiaje utilizando la aplicación de los manuales de la AJCC, 5ta edición, (TNM), y el Sumario General de SEER.

Este primer informe consolida aún más la necesidad de desarrollar Registros Hospitalarios de Tumores en todas las instituciones que tratan pacientes con cáncer, para crear la infraestructura de trabajo que nos lleve al futuro del Registro Poblacional. Este Registro necesitará utilizar datos fiables del censo de la población dominicana.

Esperemos que la comunidad dominicana, así como el Ministerio de Salud Pública den la debida atención a este reporte. Merece la pena dedicar un tiempo ahora al análisis del mismo, para desarrollar más complejas soluciones para la lucha contra el cáncer.

Martha E. Oliva, BS, CTR

Jackson Memorial Hospital Cáncer Registry Manager
Chair, UICC Latin America Registries Pilot Project



Mortalidad de Casos analíticos, 1998-2000

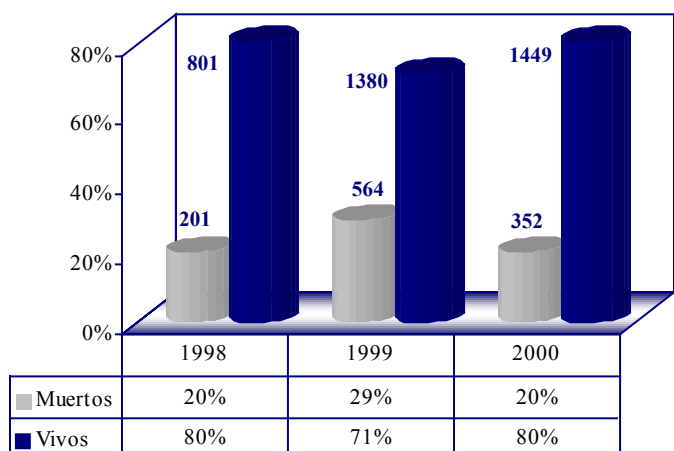

Cobertura de Seguimiento, Casos Analíticos 1998,2000

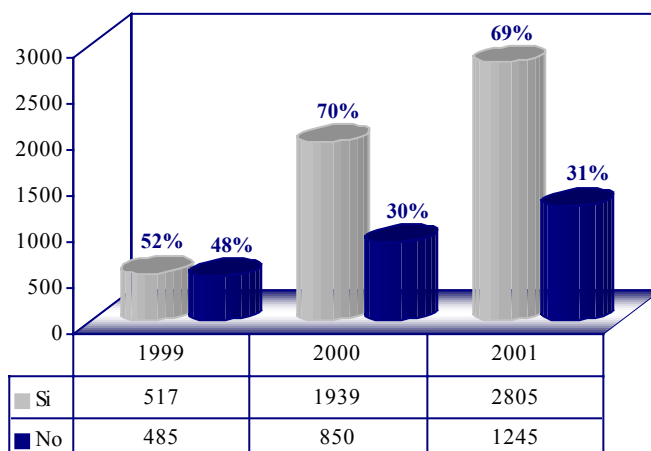

Distribución por tipos de caso

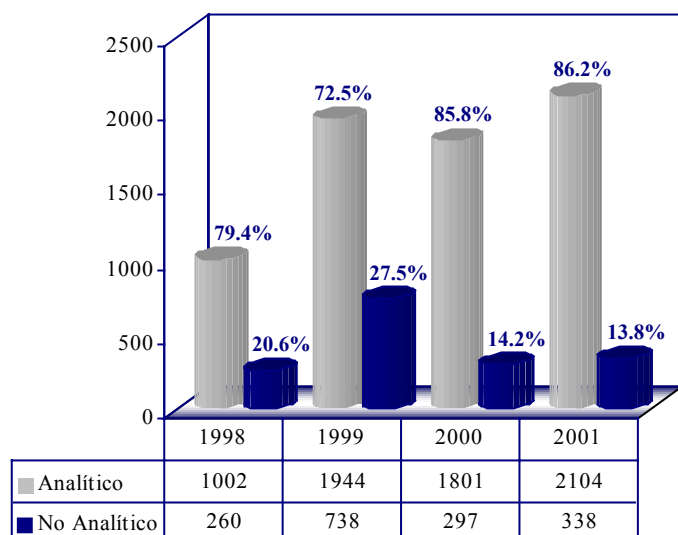

Distribución por sexo

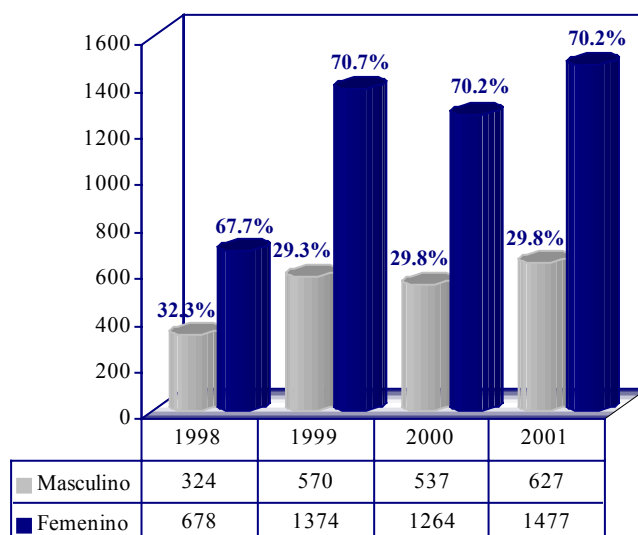

Distribución por principales lugares de residencia

| Provincia | 1998 | | 1999 | | 2000 | | 2001 | |
|------------------------|-------------|-------------|-------------|-------------|-------------|-------------|-------------|-------------|
| | Total | % | Total | % | Total | % | Total | % |
| Distrito Nacional | 561 | 56.0% | 984 | 50.6% | 898 | 49.9% | 1092 | 51.9% |
| San Cristóbal | 42 | 4.2% | 110 | 5.7% | 104 | 5.8% | 138 | 6.6% |
| San Pedro de Macorís | 35 | 3.5% | 83 | 4.3% | 60 | 3.3% | 72 | 3.4% |
| Peravia | 32 | 3.2% | 64 | 3.3% | 66 | 3.7% | 59 | 2.8% |
| San Juan de la Maguana | 31 | 3.1% | 57 | 2.9% | 48 | 2.7% | 74 | 3.5% |
| La Romana | 23 | 2.3% | 66 | 3.4% | 54 | 3.0% | 66 | 3.1% |
| Duarte | 22 | 2.2% | 52 | 2.7% | 70 | 3.9% | 57 | 2.7% |
| Otros lugares | 256 | 25.5% | 528 | 27.2% | 501 | 27.8% | 546 | 26.0% |
| Total | 1002 | 100% | 1944 | 100% | 1801 | 100% | 2104 | 100% |

Distribución por grupos etáreos de 10 años

| Edad | 1998 | | 1999 | | 2000 | | 2001 | |
|--------------|-------------|-------------|-------------|-------------|-------------|-------------|-------------|-------------|
| | Total | % | Total | % | Total | % | Total | % |
| 00-09 | 26 | 2.6% | 34 | 1.7% | 39 | 2.2% | 35 | 1.7% |
| 10-19 | 22 | 2.2% | 34 | 1.7% | 29 | 1.6% | 38 | 1.8% |
| 20-29 | 45 | 4.5% | 77 | 4.0% | 68 | 3.8% | 87 | 4.1% |
| 30-39 | 135 | 13.5% | 245 | 12.6% | 206 | 11.4% | 232 | 11.0% |
| 40-49 | 184 | 18.4% | 382 | 19.7% | 345 | 19.2% | 398 | 18.9% |
| 50-59 | 195 | 19.5% | 432 | 22.2% | 371 | 20.6% | 434 | 20.6% |
| 60-69 | 202 | 20.2% | 404 | 20.8% | 377 | 20.9% | 427 | 20.3% |
| 70-79 | 138 | 13.8% | 238 | 12.2% | 264 | 14.7% | 306 | 14.5% |
| 80 o + | 55 | 5.5% | 98 | 5.0% | 102 | 5.7% | 147 | 7.0% |
| Total | 1002 | 100% | 1944 | 100% | 1801 | 100% | 2104 | 100% |

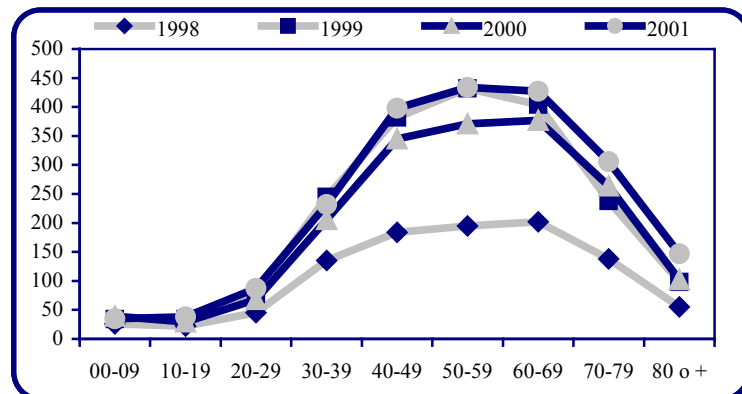

Distribución por grupos etáreos de 10 años, Sexo Masculino

| Edad | 1998 | | 1999 | | 2000 | | 2001 | |
|--------------|------------|-------------|------------|-------------|------------|-------------|------------|-------------|
| | Total | % | Total | % | Total | % | Total | % |
| 00-09 | 13 | 4.0% | 24 | 4.2% | 24 | 4.5% | 19 | 3.0% |
| 10-19 | 12 | 3.7% | 19 | 3.3% | 19 | 3.5% | 13 | 2.1% |
| 20-29 | 17 | 5.2% | 22 | 3.9% | 22 | 4.1% | 31 | 4.9% |
| 30-39 | 23 | 7.1% | 32 | 5.6% | 28 | 5.2% | 41 | 6.5% |
| 40-49 | 32 | 9.9% | 48 | 8.4% | 53 | 9.9% | 56 | 8.9% |
| 50-59 | 53 | 16.4% | 116 | 20.4% | 89 | 16.6% | 93 | 14.8% |
| 60-69 | 88 | 27.2% | 142 | 24.9% | 149 | 27.7% | 146 | 23.3% |
| 70-79 | 61 | 18.8% | 123 | 21.6% | 114 | 21.2% | 151 | 24.1% |
| 80 o + | 25 | 7.7% | 44 | 7.7% | 39 | 7.3% | 77 | 12.3% |
| Total | 324 | 100% | 570 | 100% | 537 | 100% | 627 | 100% |

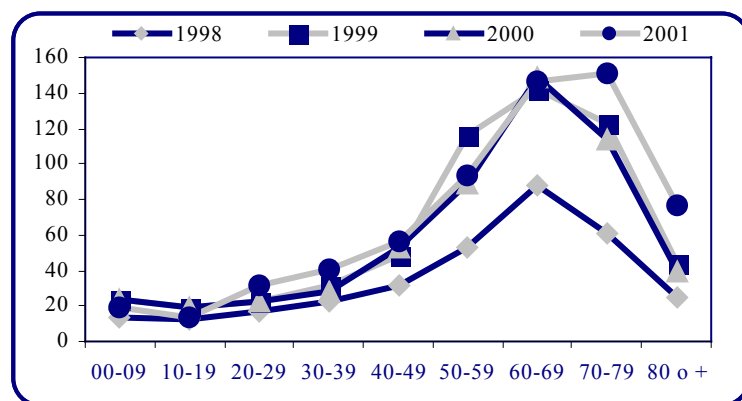

Distribución por grupos etáreos de 10 años, Sexo Femenino

| Edad | 1998 | | 1999 | | 2000 | | 2001 | |
|--------------|------------|-------------|-------------|-------------|-------------|-------------|-------------|-------------|
| | Total | % | Total | % | Total | % | Total | % |
| 00-09 | 13 | 1.9% | 10 | 0.7% | 15 | 1.2% | 16 | 1.1% |
| 10-19 | 10 | 1.5% | 15 | 1.1% | 10 | 0.8% | 25 | 1.7% |
| 20-29 | 28 | 4.1% | 55 | 4.0% | 46 | 3.6% | 56 | 3.8% |
| 30-39 | 112 | 16.5% | 213 | 15.5% | 178 | 14.1% | 191 | 12.9% |
| 40-49 | 152 | 22.4% | 334 | 24.3% | 292 | 23.1% | 342 | 23.2% |
| 50-59 | 142 | 20.9% | 316 | 23.0% | 282 | 22.3% | 341 | 23.1% |
| 60-69 | 114 | 16.8% | 262 | 19.1% | 228 | 18.0% | 281 | 19.0% |
| 70-79 | 77 | 11.4% | 115 | 8.4% | 150 | 11.9% | 155 | 10.5% |
| 80 o + | 30 | 4.4% | 54 | 3.9% | 63 | 5.0% | 70 | 4.7% |
| Total | 678 | 100% | 1374 | 100% | 1264 | 100% | 1477 | 100% |

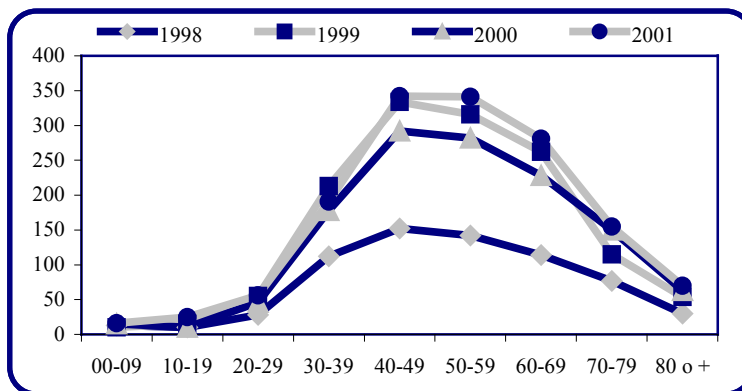

(Continuación)

Incidence de cáncer año 1998, Sitio anatómico, Tipo de caso, Sexo y Grupos de Estadío (TNM)

| Sitio Primario | Total | | Tipo de caso | | Sexo (A) | | Grupo de Estadío - TNM (A) | | | | | | | | |
|--|------------|--------------|--------------|-----------|-----------|------------|----------------------------|----------|-----------|------------|-----------|----------|-----------|----------|------------|
| | # | % | Analítico | No/A | Masculino | Femenino | 0 | I | II | III | IV | N/A | 99 | Total | |
| C42 Sistema hematopoyético y Reticuloendotelial | 23 | 1.8% | 14 | 9 | 8 | 6 | 0 | 0 | 0 | 0 | 0 | 0 | 14 | 0 | 14 |
| C44 Piel | 81 | 6.4% | 58 | 23 | 31 | 27 | 0 | 1 | 2 | 6 | 1 | 0 | 48 | 0 | 58 |
| C48 Retroperitáneo y peritáneo | 4 | 0.3% | 3 | 1 | 1 | 2 | 0 | 0 | 0 | 0 | 0 | 0 | 3 | 0 | 3 |
| C49 Tejido conjuntivo, subcutáneo y O.T.B | 29 | 2.3% | 21 | 8 | 10 | 11 | 0 | 0 | 0 | 0 | 1 | 0 | 20 | 0 | 21 |
| C50 Mama | 251 | 19.9% | 224 | 27 | 0 | 224 | 1 | 1 | 55 | 109 | 17 | 0 | 41 | 0 | 224 |
| Aparato genital femenino | 355 | 28.1% | 295 | 60 | 0 | 295 | 26 | 7 | 66 | 102 | 6 | 3 | 85 | 0 | 295 |
| C51 Vulva | 5 | 0.4% | 5 | 0 | 0 | 5 | 0 | 1 | 0 | 0 | 0 | 0 | 4 | 0 | 5 |
| C52 Vagina | 16 | 1.3% | 13 | 3 | 0 | 13 | 0 | 0 | 0 | 7 | 0 | 0 | 6 | 0 | 13 |
| C53 Cuello del útero | 283 | 22.4% | 235 | 48 | 0 | 235 | 26 | 3 | 64 | 94 | 1 | 0 | 47 | 0 | 235 |
| C54 Cuerpo del útero | 16 | 1.3% | 13 | 3 | 0 | 13 | 0 | 1 | 1 | 0 | 1 | 0 | 10 | 0 | 13 |
| C55 Útero, SAI | 3 | 0.2% | 3 | 0 | 0 | 3 | 0 | 0 | 0 | 0 | 0 | 0 | 3 | 0 | 3 |
| C56 Ovario | 32 | 2.5% | 26 | 6 | 0 | 26 | 0 | 2 | 1 | 1 | 4 | 0 | 18 | 0 | 26 |
| Aparato genital masculino | 102 | 8.1% | 86 | 16 | 86 | 0 | 0 | 1 | 2 | 0 | 3 | 0 | 80 | 0 | 86 |
| C60 Pene | 31 | 2.5% | 26 | 5 | 26 | 0 | 0 | 1 | 0 | 0 | 1 | 0 | 24 | 0 | 26 |
| C61 Glándula prostática | 69 | 5.5% | 58 | 11 | 58 | 0 | 0 | 0 | 2 | 0 | 2 | 0 | 54 | 0 | 58 |
| C62 Testículo | 2 | 0.2% | 2 | 0 | 2 | 0 | 0 | 0 | 0 | 0 | 0 | 0 | 2 | 0 | 2 |
| Aparato urinario | 25 | 2.0% | 19 | 6 | 9 | 10 | 0 | 1 | 1 | 1 | 1 | 0 | 15 | 0 | 19 |
| C64 Riñón | 12 | 1.0% | 12 | 0 | 7 | 5 | 0 | 1 | 1 | 1 | 1 | 0 | 8 | 0 | 12 |
| C67 Vejiga | 12 | 1.0% | 7 | 5 | 2 | 5 | 0 | 0 | 0 | 0 | 0 | 0 | 7 | 0 | 7 |
| C68 Otras localizaciones y las no especificadas | 1 | 0.1% | 0 | 1 | 0 | 0 | 0 | 0 | 0 | 0 | 0 | 0 | 0 | 0 | 0 |
| Ojo, encéfalo y otras partes del sistema nervioso central | 26 | 2.1% | 22 | 4 | 16 | 6 | 0 | 0 | 0 | 0 | 0 | 0 | 20 | 2 | 22 |
| C69 Ojos y anexos | 3 | 0.2% | 1 | 2 | 0 | 1 | 0 | 0 | 0 | 0 | 0 | 0 | 1 | 0 | 1 |
| C70 Meninges | 1 | 0.1% | 1 | 0 | 1 | 0 | 0 | 0 | 0 | 0 | 0 | 0 | 1 | 0 | 1 |
| C71 Encéfalo | 21 | 1.7% | 19 | 2 | 14 | 5 | 0 | 0 | 0 | 0 | 0 | 0 | 19 | 0 | 19 |
| C72 Médula espinal, N.C y otras del sistema nervioso central | 1 | 0.1% | 1 | 0 | 1 | 0 | 0 | 0 | 0 | 0 | 0 | 0 | 1 | 0 | 1 |
| Tiroides y otras glándulas endocrinas | 16 | 1.3% | 11 | 5 | 1 | 10 | 0 | 1 | 0 | 1 | 0 | 0 | 9 | 0 | 11 |
| C73 Glándula tiroides | 14 | 1.1% | 11 | 3 | 1 | 10 | 0 | 1 | 0 | 1 | 0 | 0 | 9 | 0 | 11 |
| C74 Glándula suprarrenal | 2 | 0.2% | 0 | 2 | 0 | 0 | 0 | 0 | 0 | 0 | 0 | 0 | 0 | 0 | 0 |
| C77 Ganglios linfáticos | 35 | 2.8% | 25 | 10 | 16 | 9 | 0 | 1 | 1 | 2 | 0 | 0 | 21 | 0 | 25 |
| C80 Localización primaria desconocida | 16 | 1.3% | 11 | 5 | 4 | 7 | 0 | 0 | 0 | 0 | 0 | 0 | 11 | 0 | 11 |

Incidencia de cáncer año 1999, Sitio anatómico, Tipo de caso, Sexo y Grupos de Estadío (TNM)

| Sitio Primario | Total | | Tipo de caso | | Sexo (A) | | Grupo de Estadío - TNM (A) | | | | | | | |
|---|-------------|-------------|--------------|------------|------------|-------------|----------------------------|-----------|------------|------------|-----------|------------|------------|-------------|
| | # | % | Analítico | No/A | Masculino | Femenino | 0 | I | II | III | IV | N/A | 99 | Total |
| Total general | 2682 | 100% | 1944 | 738 | 570 | 1374 | 90 | 30 | 248 | 497 | 56 | 113 | 910 | 1944 |
| Labio, cavidad oral y faringe | 148 | 5.5% | 125 | 23 | 76 | 49 | 0 | 0 | 4 | 10 | 2 | 1 | 108 | 125 |
| C01 Base de la lengua | 12 | 0.4% | 10 | 2 | 7 | 3 | 0 | 0 | 0 | 1 | 0 | 0 | 9 | 10 |
| C02 Otras partes de la lengua | 26 | 1.0% | 20 | 6 | 12 | 8 | 0 | 0 | 1 | 3 | 0 | 0 | 16 | 20 |
| C03 Encía | 11 | 0.4% | 10 | 1 | 7 | 3 | 0 | 0 | 0 | 0 | 0 | 0 | 10 | 10 |
| C04 Suelo de la boca | 11 | 0.4% | 9 | 2 | 5 | 4 | 0 | 0 | 0 | 1 | 0 | 0 | 8 | 9 |
| C05 Paladar | 18 | 0.7% | 16 | 2 | 8 | 8 | 0 | 0 | 0 | 0 | 0 | 0 | 16 | 16 |
| C06 Otras partes y las no especificadas de la boca | 21 | 0.8% | 18 | 3 | 12 | 6 | 0 | 0 | 0 | 2 | 0 | 0 | 16 | 18 |
| C07 Glándula parótida | 9 | 0.3% | 7 | 2 | 5 | 2 | 0 | 0 | 1 | 0 | 0 | 0 | 6 | 7 |
| C08 Otras glándulas salivares mayores y las no especificadas | 7 | 0.3% | 5 | 2 | 1 | 4 | 0 | 0 | 0 | 0 | 0 | 0 | 5 | 5 |
| C09 Amígdala | 15 | 0.6% | 14 | 1 | 8 | 6 | 0 | 0 | 2 | 2 | 1 | 0 | 9 | 14 |
| C10 Orofaringe | 1 | 0.0% | 1 | 0 | 0 | 1 | 0 | 0 | 0 | 0 | 0 | 0 | 1 | 1 |
| C11 Nasofaringe | 15 | 0.6% | 13 | 2 | 11 | 2 | 0 | 0 | 0 | 1 | 1 | 0 | 11 | 13 |
| C13 Hipofaringe | 1 | 0.0% | 1 | 0 | 0 | 1 | 0 | 0 | 0 | 0 | 0 | 0 | 1 | 1 |
| C14 O.L y las mal definidas del labio, cavidad oral y faringe | 1 | 0.0% | 1 | 0 | 0 | 1 | 0 | 0 | 0 | 0 | 0 | 1 | 0 | 1 |
| Aparato digestivo | 161 | 6.0% | 142 | 19 | 68 | 74 | 0 | 1 | 12 | 25 | 5 | 0 | 99 | 142 |
| C15 Esófago | 19 | 0.7% | 19 | 0 | 15 | 4 | 0 | 0 | 0 | 0 | 0 | 0 | 19 | 19 |
| C16 Estómago | 30 | 1.1% | 26 | 4 | 10 | 16 | 0 | 0 | 3 | 4 | 1 | 0 | 18 | 26 |
| C17 Intestino Delgado | 1 | 0.0% | 1 | 0 | 1 | 0 | 0 | 0 | 0 | 0 | 0 | 0 | 1 | 1 |
| C18 Colon | 44 | 1.6% | 37 | 7 | 17 | 20 | 0 | 1 | 6 | 15 | 4 | 0 | 11 | 37 |
| C19 Unión rectosigmoidea | 6 | 0.2% | 5 | 1 | 2 | 3 | 0 | 0 | 1 | 1 | 0 | 0 | 3 | 5 |
| C20 Recto | 27 | 1.0% | 20 | 7 | 5 | 15 | 0 | 0 | 0 | 2 | 0 | 0 | 18 | 20 |
| C21 Ano y canal anal | 6 | 0.2% | 6 | 0 | 3 | 3 | 0 | 0 | 1 | 2 | 0 | 0 | 3 | 6 |
| C22 Hígado y vías biliares intrahepáticas | 19 | 0.7% | 19 | 0 | 12 | 7 | 0 | 0 | 0 | 0 | 0 | 0 | 19 | 19 |
| C23 Vesícula biliar | 5 | 0.2% | 5 | 0 | 0 | 5 | 0 | 0 | 0 | 1 | 0 | 0 | 4 | 5 |
| C25 Páncreas | 4 | 0.1% | 4 | 0 | 3 | 1 | 0 | 0 | 1 | 0 | 0 | 0 | 3 | 4 |
| Aparato respiratorio y órganos intratorácicos | 156 | 5.8% | 131 | 25 | 101 | 30 | 0 | 0 | 0 | 12 | 6 | 4 | 109 | 131 |
| C30 Fosa nasal y oído medio | 7 | 0.3% | 4 | 3 | 4 | 0 | 0 | 0 | 0 | 0 | 0 | 4 | 0 | 4 |
| C31 Seno accesorios | 2 | 0.1% | 2 | 0 | 1 | 1 | 0 | 0 | 0 | 0 | 0 | 0 | 2 | 2 |
| C32 Laringe | 71 | 2.6% | 55 | 16 | 44 | 11 | 0 | 0 | 0 | 5 | 1 | 0 | 49 | 55 |
| C34 Bronquios y pulmón | 72 | 2.7% | 66 | 6 | 51 | 15 | 0 | 0 | 0 | 7 | 5 | 0 | 54 | 66 |
| C38 Corazón, mediastino y pleura | 4 | 0.1% | 4 | 0 | 1 | 3 | 0 | 0 | 0 | 0 | 0 | 0 | 4 | 4 |
| Huesos, articulaciones y cartílagos articulares | 43 | 1.6% | 39 | 4 | 20 | 19 | 0 | 1 | 0 | 0 | 1 | 0 | 37 | 39 |
| C40 Huesos, Art. y Cart. Articulares de las extremidades | 34 | 1.3% | 31 | 3 | 16 | 15 | 0 | 0 | 0 | 0 | 1 | 0 | 30 | 31 |
| C41 Huesos, Art. y Cart. Articulares de otras localizaciones | 9 | 0.3% | 8 | 1 | 4 | 4 | 0 | 1 | 0 | 0 | 0 | 0 | 7 | 8 |

(Continuación)

Incidence de cáncer año 1999, Sitio anatómico, Tipo de caso, Sexo y Grupos de Estadío (TNM)

| Sitio Primario | Total | | Tipo de caso | | Sexo (A) | | Grupo de Estadío - TNM (A) | | | | | | | | | |
|--|------------|--------------|--------------|------------|------------|------------|----------------------------|-----------|------------|------------|-----------|----------|------------|----------|------------|--|
| | # | % | Analítico | No/A | Masculino | Femenino | 0 | I | II | III | IV | N/A | 99 | Total | | |
| C42 Sistema hematopoyético y reticuloendotelial | 27 | 1.0% | 21 | 6 | 10 | 11 | 0 | 0 | 0 | 0 | 0 | 0 | 21 | 0 | 21 | |
| C44 Piel | 98 | 3.7% | 86 | 12 | 41 | 45 | 0 | 3 | 4 | 4 | 1 | 0 | 74 | 0 | 86 | |
| C47 Nervios periféricos y sistema nervioso autónomo | 1 | 0.0% | 0 | 1 | 0 | 0 | 0 | 0 | 0 | 0 | 0 | 0 | 0 | 0 | 0 | |
| C48 Retroperitoneo y peritoneo | 2 | 0.1% | 2 | 0 | 0 | 2 | 0 | 0 | 0 | 0 | 0 | 0 | 2 | 0 | 2 | |
| C49 Tejido conjuntivo, subcutáneo y O.T.B. | 41 | 1.5% | 33 | 8 | 20 | 13 | 0 | 1 | 1 | 0 | 1 | 0 | 30 | 0 | 33 | |
| C50 Mama | 925 | 34.5% | 478 | 447 | 5 | 473 | 3 | 7 | 113 | 247 | 32 | 0 | 76 | 0 | 478 | |
| Aparato genital femenino | 676 | 25.2% | 564 | 112 | 0 | 564 | 87 | 17 | 111 | 193 | 7 | 5 | 144 | 0 | 564 | |
| C51 Vulva | 15 | 0.6% | 11 | 4 | 0 | 11 | 0 | 1 | 0 | 1 | 1 | 0 | 8 | 0 | 11 | |
| C52 Vagina | 12 | 0.4% | 11 | 1 | 0 | 11 | 0 | 0 | 0 | 0 | 0 | 0 | 11 | 0 | 11 | |
| C53 Cuello del útero | 562 | 21.0% | 470 | 92 | 0 | 470 | 87 | 15 | 108 | 185 | 3 | 0 | 72 | 0 | 470 | |
| C54 Cuerpo del útero | 39 | 1.5% | 34 | 5 | 0 | 34 | 0 | 1 | 1 | 3 | 1 | 0 | 28 | 0 | 34 | |
| C55 Útero, SAI | 5 | 0.2% | 5 | 0 | 0 | 5 | 0 | 0 | 0 | 0 | 0 | 5 | 0 | 0 | 5 | |
| C56 Ovario | 43 | 1.6% | 33 | 10 | 0 | 33 | 0 | 0 | 2 | 4 | 2 | 0 | 25 | 0 | 33 | |
| Aparato genital masculino | 151 | 5.6% | 118 | 33 | 118 | 0 | 0 | 0 | 0 | 1 | 0 | 0 | 117 | 0 | 118 | |
| C60 Pene | 36 | 1.3% | 29 | 7 | 29 | 0 | 0 | 0 | 0 | 0 | 0 | 0 | 29 | 0 | 29 | |
| C61 Glándula prostática | 109 | 4.1% | 85 | 24 | 85 | 0 | 0 | 0 | 0 | 1 | 0 | 0 | 84 | 0 | 85 | |
| C62 Testículo | 6 | 0.2% | 4 | 2 | 4 | 0 | 0 | 0 | 0 | 0 | 0 | 0 | 4 | 0 | 4 | |
| Aparato urinario | 40 | 1.5% | 37 | 3 | 25 | 12 | 0 | 0 | 0 | 1 | 0 | 0 | 36 | 0 | 37 | |
| C64 Riñón | 9 | 0.3% | 8 | 1 | 4 | 4 | 0 | 0 | 0 | 0 | 0 | 0 | 8 | 0 | 8 | |
| C67 Vejiga | 30 | 1.1% | 28 | 2 | 20 | 8 | 0 | 0 | 0 | 1 | 0 | 0 | 27 | 0 | 28 | |
| C68 Otras localizaciones y las no especificadas | 1 | 0.0% | 1 | 0 | 1 | 0 | 0 | 0 | 0 | 0 | 0 | 0 | 1 | 0 | 1 | |
| Ojo, encéfalo y otras partes del sistema nervioso central | 63 | 2.3% | 53 | 10 | 34 | 19 | 0 | 0 | 1 | 0 | 0 | 0 | 42 | 0 | 53 | |
| C69 Ojos y anexos | 15 | 0.6% | 11 | 4 | 7 | 4 | 0 | 0 | 1 | 0 | 0 | 0 | 10 | 0 | 11 | |
| C71 Encéfalo | 47 | 1.8% | 41 | 6 | 27 | 14 | 0 | 0 | 0 | 0 | 0 | 41 | 0 | 0 | 41 | |
| C72 Médula espinal, N.C y otras del sistema nervioso central | 1 | 0.0% | 1 | 0 | 0 | 1 | 0 | 0 | 0 | 0 | 0 | 1 | 0 | 0 | 1 | |
| Tiroides y otras glándulas endocrinas | 37 | 1.4% | 24 | 13 | 3 | 21 | 0 | 0 | 1 | 1 | 0 | 0 | 22 | 0 | 24 | |
| C73 Glándula tiroides | 37 | 1.4% | 24 | 13 | 3 | 21 | 0 | 0 | 1 | 1 | 0 | 0 | 22 | 0 | 24 | |
| C77 Ganglios linfáticos | 73 | 2.7% | 51 | 22 | 31 | 20 | 0 | 0 | 1 | 3 | 1 | 0 | 46 | 0 | 51 | |
| C80 Localización primaria desconocida | 40 | 1.5% | 40 | 0 | 18 | 22 | 0 | 0 | 0 | 0 | 0 | 0 | 40 | 0 | 40 | |

Incidencia de cáncer año 2000, Sitio anatómico, Tipo de caso, Sexo y Grupos de Estadío (TNM)

| Sitio Primario | Total | | Tipo de caso | | Sexo (A) | | Grupo de Estadío - TNM (A) | | | | | | | |
|---|-------------|-------------|--------------|------------|------------|-------------|----------------------------|------------|------------|------------|------------|------------|------------|-------------|
| | # | % | Analítico | No/A | Masculino | Femenino | 0 | I | II | III | IV | N/A | 99 | Total |
| Total general | 2098 | 100% | 1801 | 297 | 537 | 1264 | 79 | 132 | 287 | 515 | 238 | 104 | 446 | 1801 |
| Labio, cavidad oral y faringe | 142 | 6.8% | 130 | 12 | 70 | 60 | 3 | 8 | 10 | 44 | 35 | 3 | 27 | 130 |
| C00 Labio | 6 | 0.3% | 5 | 1 | 2 | 3 | 0 | 1 | 0 | 1 | 2 | 0 | 1 | 5 |
| C01 Base de la lengua | 13 | 0.6% | 12 | 1 | 7 | 5 | 1 | 1 | 2 | 4 | 3 | 0 | 1 | 12 |
| C02 Otras partes de la lengua | 24 | 1.1% | 24 | 0 | 11 | 13 | 0 | 0 | 3 | 7 | 7 | 0 | 7 | 24 |
| C03 Encía | 6 | 0.3% | 5 | 1 | 2 | 3 | 0 | 0 | 0 | 4 | 1 | 0 | 0 | 5 |
| C04 Suelo de la boca | 12 | 0.6% | 11 | 1 | 4 | 7 | 1 | 1 | 0 | 6 | 3 | 0 | 0 | 11 |
| C05 Paladar | 20 | 1.0% | 20 | 0 | 9 | 11 | 1 | 3 | 2 | 10 | 1 | 0 | 3 | 20 |
| C06 Otras partes y las no especificadas de la boca | 15 | 0.7% | 15 | 0 | 11 | 4 | 0 | 0 | 1 | 3 | 8 | 0 | 3 | 15 |
| C07 Glándula parótida | 7 | 0.3% | 3 | 4 | 1 | 2 | 0 | 0 | 0 | 2 | 0 | 0 | 1 | 3 |
| C08 Otras glándulas salivares mayores y las no especificadas | 5 | 0.2% | 5 | 0 | 3 | 2 | 0 | 0 | 1 | 0 | 1 | 0 | 3 | 5 |
| C09 Amígdala | 13 | 0.6% | 10 | 3 | 9 | 1 | 0 | 1 | 0 | 3 | 3 | 0 | 3 | 10 |
| C10 Orofaringe | 5 | 0.2% | 5 | 0 | 3 | 2 | 0 | 0 | 0 | 3 | 2 | 0 | 0 | 5 |
| C11 Nasofaringe | 10 | 0.5% | 9 | 1 | 4 | 5 | 0 | 0 | 1 | 0 | 3 | 0 | 5 | 9 |
| C12 Seno piriforme | 1 | 0.0% | 1 | 0 | 1 | 0 | 0 | 0 | 0 | 1 | 0 | 0 | 0 | 1 |
| C13 Hipofaringe | 2 | 0.1% | 2 | 0 | 1 | 1 | 0 | 1 | 0 | 0 | 1 | 0 | 0 | 2 |
| C14 O.L y las mal definidas del labio, cavidad oral y faringe | 3 | 0.1% | 3 | 0 | 2 | 1 | 0 | 0 | 0 | 0 | 0 | 3 | 0 | 3 |
| Aparato digestivo | 166 | 7.9% | 149 | 17 | 80 | 69 | 3 | 21 | 11 | 26 | 32 | 0 | 56 | 149 |
| C15 Esófago | 31 | 1.5% | 30 | 1 | 20 | 10 | 0 | 8 | 3 | 2 | 3 | 0 | 14 | 30 |
| C16 Estómago | 29 | 1.4% | 25 | 4 | 15 | 10 | 2 | 2 | 2 | 3 | 7 | 0 | 9 | 25 |
| C17 Intestino Delgado | 2 | 0.1% | 2 | 0 | 2 | 0 | 0 | 0 | 1 | 0 | 1 | 0 | 0 | 2 |
| C18 Colon | 43 | 2.0% | 38 | 5 | 19 | 19 | 0 | 5 | 4 | 17 | 9 | 0 | 3 | 38 |
| C19 Unión rectosigmoidea | 3 | 0.1% | 2 | 1 | 1 | 1 | 0 | 0 | 0 | 1 | 1 | 0 | 0 | 2 |
| C20 Recto | 40 | 1.9% | 35 | 5 | 17 | 18 | 0 | 6 | 1 | 3 | 8 | 0 | 17 | 35 |
| C21 Ano y canal anal | 2 | 0.1% | 1 | 1 | 0 | 1 | 0 | 0 | 0 | 0 | 0 | 0 | 1 | 1 |
| C22 Hígado y vías biliares intrahepáticas | 9 | 0.4% | 9 | 0 | 6 | 3 | 0 | 0 | 0 | 0 | 0 | 0 | 9 | 9 |
| C23 Vesícula biliar | 6 | 0.3% | 6 | 0 | 0 | 6 | 1 | 0 | 0 | 0 | 2 | 0 | 3 | 6 |
| C25 Páncreas | 1 | 0.0% | 1 | 0 | 0 | 1 | 0 | 0 | 0 | 0 | 1 | 0 | 0 | 1 |
| Aparato respiratorio y órganos intratorácicos | 157 | 7.5% | 143 | 14 | 91 | 52 | 0 | 9 | 9 | 25 | 42 | 5 | 53 | 143 |
| C30 Fosa nasal y oído medio | 4 | 0.2% | 4 | 0 | 1 | 3 | 0 | 0 | 0 | 0 | 0 | 4 | 0 | 4 |
| C31 Senos accesorios | 3 | 0.1% | 3 | 0 | 3 | 0 | 0 | 0 | 1 | 0 | 0 | 0 | 2 | 3 |
| C32 Laringe | 73 | 3.5% | 63 | 10 | 48 | 15 | 0 | 7 | 5 | 10 | 14 | 0 | 27 | 63 |
| C33 Tráquea | 1 | 0.0% | 1 | 0 | 1 | 0 | 0 | 0 | 0 | 0 | 0 | 1 | 0 | 1 |
| C34 Bronquios y pulmón | 72 | 3.4% | 68 | 4 | 37 | 31 | 0 | 2 | 3 | 15 | 26 | 0 | 22 | 68 |
| C38 Corazón, mediastino y pleura | 4 | 0.2% | 4 | 0 | 1 | 3 | 0 | 0 | 0 | 0 | 2 | 0 | 2 | 4 |

(Continuación)

Incidencia de cáncer año 2000, Sitio anatómico, Tipo de caso, Sexo y Grupos de Estadío (TNM)

| Sitio Primario | Total | | Tipo de caso | | Sexo (A) | | Grupo de Estadío - TNM (A) | | | | | | | | | |
|--|------------|--------------|--------------|------------|------------|------------|----------------------------|-----------|------------|------------|-----------|-----------|-----------|------------|--|--|
| | # | % | Analítico | No/A | Masculino | Femenino | 0 | I | II | III | IV | N/A | 99 | Total | | |
| Huesos, articulaciones y cartílagos articulares | 31 | 1.5% | 26 | 5 | 19 | 7 | 0 | 2 | 2 | 1 | 6 | 0 | 15 | 26 | | |
| C40 Huesos, Art. y Cart. Articulares de las extremidades | 22 | 1.0% | 18 | 4 | 15 | 3 | 0 | 0 | 2 | 0 | 5 | 0 | 11 | 18 | | |
| C41 Huesos, Art. y Cart. Articulares de otras localizaciones | 9 | 0.4% | 8 | 1 | 4 | 4 | 0 | 2 | 0 | 1 | 1 | 0 | 4 | 8 | | |
| C42 Sistema hematopoyético y reticuloendotelial | 23 | 1.1% | 17 | 6 | 10 | 7 | 0 | 0 | 0 | 0 | 0 | 17 | 0 | 17 | | |
| C44 Piel | 95 | 4.5% | 82 | 13 | 45 | 37 | 0 | 7 | 2 | 6 | 16 | 0 | 51 | 82 | | |
| C47 Nervios periféricos y sistema nervioso central | 1 | 0.0% | 0 | 1 | 0 | 0 | 0 | 0 | 0 | 0 | 0 | 0 | 0 | 0 | | |
| C48 Retroperitóneo y peritóneo | 1 | 0.0% | 1 | 0 | 0 | 1 | 0 | 0 | 0 | 0 | 1 | 0 | 0 | 1 | | |
| C49 Tejido conjuntivo, subcutáneo y O.T.B. | 32 | 1.5% | 28 | 4 | 14 | 14 | 0 | 1 | 2 | 3 | 6 | 0 | 16 | 28 | | |
| C50 Mama | 503 | 24.0% | 395 | 108 | 5 | 390 | 6 | 19 | 107 | 202 | 36 | 0 | 25 | 395 | | |
| Aparato genital femenino | 599 | 28.6% | 529 | 70 | 0 | 529 | 65 | 49 | 120 | 199 | 26 | 3 | 67 | 529 | | |
| C51 Vulva | 18 | 0.9% | 14 | 4 | 0 | 14 | 0 | 0 | 1 | 5 | 2 | 0 | 6 | 14 | | |
| C52 Vagina | 9 | 0.4% | 9 | 0 | 0 | 9 | 1 | 0 | 1 | 3 | 0 | 0 | 4 | 9 | | |
| C53 Cuello del útero | 481 | 22.9% | 428 | 53 | 0 | 428 | 64 | 32 | 110 | 183 | 15 | 0 | 24 | 428 | | |
| C54 Cuerpo del útero | 45 | 2.1% | 40 | 5 | 0 | 40 | 0 | 8 | 4 | 5 | 1 | 0 | 22 | 40 | | |
| C55 Útero, SAI | 4 | 0.2% | 3 | 1 | 0 | 3 | 0 | 0 | 0 | 0 | 0 | 3 | 0 | 3 | | |
| C56 Ovario | 42 | 2.0% | 35 | 7 | 0 | 35 | 0 | 9 | 4 | 3 | 8 | 0 | 11 | 35 | | |
| Aparato genital masculino | 128 | 6.1% | 112 | 16 | 112 | 0 | 2 | 6 | 4 | 4 | 20 | 0 | 76 | 112 | | |
| C60 Pene | 29 | 1.4% | 25 | 4 | 25 | 0 | 2 | 1 | 3 | 2 | 2 | 0 | 15 | 25 | | |
| C61 Glándula prostática | 96 | 4.6% | 85 | 11 | 85 | 0 | 0 | 4 | 1 | 2 | 17 | 0 | 61 | 85 | | |
| C62 Testículo | 2 | 0.1% | 1 | 1 | 1 | 0 | 0 | 0 | 0 | 0 | 1 | 0 | 0 | 1 | | |
| C63 Otras localizaciones y las no especificadas del A.G.M. | 1 | 0.0% | 1 | 0 | 1 | 0 | 0 | 1 | 0 | 0 | 0 | 0 | 0 | 1 | | |
| Aparato urinario | 29 | 1.4% | 27 | 2 | 16 | 11 | 0 | 3 | 1 | 1 | 7 | 0 | 15 | 27 | | |
| C64 Riñón | 9 | 0.4% | 8 | 1 | 4 | 4 | 0 | 0 | 1 | 1 | 3 | 0 | 3 | 8 | | |
| C66 Uréter | 1 | 0.0% | 1 | 0 | 0 | 1 | 0 | 0 | 0 | 0 | 0 | 0 | 1 | 1 | | |
| C67 Vejiga | 19 | 0.9% | 18 | 1 | 12 | 6 | 0 | 3 | 0 | 0 | 4 | 0 | 11 | 18 | | |
| Ojo, encéfalo y otras partes del sistema nervioso central | 60 | 2.9% | 56 | 4 | 29 | 27 | 0 | 2 | 7 | 0 | 0 | 42 | 5 | 56 | | |
| C69 Ojos y anexos | 15 | 0.7% | 14 | 1 | 8 | 6 | 0 | 2 | 7 | 0 | 0 | 0 | 5 | 14 | | |
| C71 Encéfalo | 44 | 2.1% | 41 | 3 | 21 | 20 | 0 | 0 | 0 | 0 | 0 | 41 | 0 | 41 | | |
| C72 Médula espinal, N.C y otras del sistema nervioso central | 1 | 0.0% | 1 | 0 | 0 | 1 | 0 | 0 | 0 | 0 | 0 | 1 | 0 | 1 | | |
| Tiroides y otras glándulas endocrinas | 33 | 1.6% | 24 | 9 | 4 | 20 | 0 | 0 | 3 | 0 | 4 | 2 | 15 | 24 | | |
| C73 Glándula tiroides | 31 | 1.5% | 22 | 9 | 3 | 19 | 0 | 0 | 3 | 0 | 4 | 0 | 15 | 22 | | |
| C75 Otras glándulas endocrinas y estructuras afines | 2 | 0.1% | 2 | 0 | 1 | 1 | 0 | 0 | 0 | 0 | 0 | 2 | 0 | 2 | | |
| C77 Ganglios linfáticos | 65 | 3.1% | 50 | 15 | 29 | 21 | 0 | 5 | 9 | 4 | 7 | 0 | 25 | 50 | | |
| C80 Localización primaria desconocida | 33 | 1.6% | 32 | 1 | 13 | 19 | 0 | 0 | 0 | 0 | 0 | 32 | 0 | 32 | | |

Incidencia de cáncer año 2001, Sitio anatómico, Tipo de caso, Sexo y Grupos de Estadío (TNM)

| Sitio Primario | Total | | Tipo de caso | | Sexo (A) | | Grupo de Estadío - TNM (A) | | | | | | | | |
|--|-------------|-------------|--------------|------------|------------|-------------|----------------------------|-----------|------------|------------|------------|------------|------------|-------------|--|
| | # | % | Análítico | No/A | Masculino | Femenino | 0 | I | II | III | IV | N/A | 99 | Total | |
| Total general | 2442 | 100% | 2104 | 338 | 627 | 1477 | 52 | 96 | 338 | 663 | 259 | 131 | 565 | 2104 | |
| Labio, cavidad oral y faringe | 158 | 6.5% | 144 | 14 | 84 | 60 | 1 | 4 | 6 | 46 | 39 | 1 | 47 | 144 | |
| C00 Labio | 4 | 0.2% | 4 | 0 | 3 | 1 | 0 | 0 | 0 | 0 | 2 | 0 | 2 | 4 | |
| C01 Base de la lengua | 15 | 0.6% | 13 | 2 | 8 | 5 | 0 | 0 | 1 | 4 | 5 | 0 | 3 | 13 | |
| C02 Otras partes y las no especificadas de la lengua | 16 | 0.7% | 15 | 1 | 7 | 8 | 1 | 0 | 1 | 6 | 5 | 0 | 2 | 15 | |
| C03 Encía | 7 | 0.3% | 7 | 0 | 3 | 4 | 0 | 0 | 0 | 3 | 1 | 0 | 3 | 7 | |
| C04 Suelo de la boca | 8 | 0.3% | 8 | 0 | 4 | 4 | 0 | 0 | 1 | 2 | 2 | 0 | 3 | 8 | |
| C05 Paladar | 27 | 1.1% | 26 | 1 | 14 | 12 | 0 | 1 | 1 | 9 | 3 | 0 | 12 | 26 | |
| C06 Otras partes y las no especificadas de la boca | 21 | 0.9% | 20 | 1 | 11 | 9 | 0 | 1 | 1 | 4 | 5 | 0 | 9 | 20 | |
| C07 Glándula parótida | 11 | 0.5% | 10 | 1 | 5 | 5 | 0 | 1 | 0 | 2 | 2 | 0 | 5 | 10 | |
| C08 Otras glándulas salivares mayores y las especificadas | 15 | 0.6% | 12 | 3 | 8 | 4 | 0 | 0 | 0 | 4 | 5 | 0 | 3 | 12 | |
| C09 Amígdala | 23 | 0.9% | 20 | 3 | 14 | 6 | 0 | 0 | 1 | 10 | 6 | 0 | 3 | 20 | |
| C10 Orofaringe | 3 | 0.1% | 3 | 0 | 3 | 0 | 0 | 1 | 0 | 1 | 1 | 0 | 0 | 3 | |
| C11 Nasofaringe | 7 | 0.3% | 5 | 2 | 3 | 2 | 0 | 0 | 0 | 1 | 2 | 0 | 2 | 5 | |
| C14 O.L. y las mal definidas del labio, cavidad oral y faringe | 1 | 0.0% | 1 | 0 | 1 | 0 | 0 | 0 | 0 | 0 | 0 | 1 | 0 | 1 | |
| Aparato digestivo | 181 | 7.4% | 165 | 16 | 80 | 85 | 2 | 4 | 21 | 24 | 29 | 0 | 85 | 165 | |
| C15 Esófago | 31 | 1.3% | 30 | 1 | 19 | 11 | 0 | 0 | 1 | 3 | 1 | 0 | 25 | 30 | |
| C16 Estómago | 36 | 1.5% | 32 | 4 | 18 | 14 | 0 | 1 | 3 | 5 | 4 | 0 | 19 | 32 | |
| C17 Intestino Delgado | 8 | 0.3% | 7 | 1 | 3 | 4 | 0 | 1 | 0 | 1 | 1 | 0 | 4 | 7 | |
| C18 Colon | 41 | 1.7% | 38 | 3 | 16 | 22 | 1 | 0 | 9 | 8 | 13 | 0 | 7 | 38 | |
| C19 Unión rectosigmoidea | 7 | 0.3% | 3 | 4 | 2 | 1 | 0 | 1 | 0 | 2 | 0 | 0 | 0 | 3 | |
| C20 Recto | 24 | 1.0% | 23 | 1 | 12 | 11 | 0 | 1 | 6 | 4 | 4 | 0 | 8 | 23 | |
| C21 Ano y canal anal | 5 | 0.2% | 5 | 0 | 2 | 3 | 0 | 0 | 1 | 0 | 0 | 0 | 4 | 5 | |
| C22 Hígado y vías biliares intrahepáticas | 15 | 0.6% | 14 | 1 | 6 | 8 | 0 | 0 | 0 | 0 | 2 | 0 | 12 | 14 | |
| C23 Vesícula biliar | 8 | 0.3% | 8 | 0 | 1 | 7 | 1 | 0 | 1 | 1 | 3 | 0 | 2 | 8 | |
| C25 Páncreas | 6 | 0.2% | 5 | 1 | 1 | 4 | 0 | 0 | 0 | 0 | 1 | 0 | 4 | 5 | |
| Aparato respiratorio y órganos intratorácicos | 147 | 6.0% | 144 | 3 | 95 | 49 | 2 | 7 | 9 | 32 | 39 | 10 | 45 | 144 | |
| C30 Fosa nasal y oído medio | 8 | 0.3% | 8 | 0 | 5 | 3 | 0 | 0 | 0 | 0 | 0 | 8 | 0 | 8 | |
| C31 Senos accesorios | 3 | 0.1% | 3 | 0 | 1 | 2 | 0 | 0 | 0 | 0 | 1 | 0 | 2 | 3 | |
| C32 Laringe | 59 | 2.4% | 57 | 2 | 41 | 16 | 2 | 6 | 7 | 14 | 11 | 0 | 17 | 57 | |
| C33 Tráquea | 1 | 0.0% | 1 | 0 | 1 | 0 | 0 | 0 | 0 | 0 | 0 | 1 | 0 | 1 | |
| C34 Bronquios y pulmón | 74 | 3.0% | 73 | 1 | 47 | 26 | 0 | 1 | 2 | 18 | 26 | 0 | 26 | 73 | |
| C37 Timo | 1 | 0.0% | 1 | 0 | 0 | 1 | 0 | 0 | 0 | 0 | 0 | 1 | 0 | 1 | |
| C38 Corazón, mediastino y pleura | 1 | 0.0% | 1 | 0 | 0 | 1 | 0 | 0 | 0 | 0 | 1 | 0 | 0 | 1 | |
| Huesos, articulaciones y cartílagos articulares | 36 | 3.2% | 31 | 5 | 18 | 13 | 0 | 2 | 7 | 4 | 6 | 0 | 12 | 31 | |
| C40 Huesos, Art. y Cart. Articulares de las extremidades | 24 | 1.0% | 21 | 3 | 14 | 7 | 0 | 1 | 5 | 3 | 4 | 0 | 8 | 21 | |
| C41 Huesos, Art. y Cart. Articulares de otras localizaciones | 12 | 0.5% | 10 | 2 | 4 | 6 | 0 | 1 | 2 | 1 | 2 | 0 | 4 | 10 | |

(Continuación)

Incidencia de cáncer año 2001, Sitio anatómico, Tipo de caso, Sexo y Grupos de Estadío (TNM)

| Sitio Primario | Total | | Tipo de caso | | Sexo (A) | | Grupo de Estadío - TNM (A) | | | | | | | | |
|--|------------|--------------|--------------|------------|------------|------------|----------------------------|-----------|------------|------------|-----------|-----------|------------|------------|--|
| | # | % | Analítico | No/A | Masculino | Femenino | 0 | I | II | III | IV | N/A | 99 | Total | |
| C42 Sistema hematopoyético y reticuloendotelial | 41 | 1.7% | 31 | 10 | 17 | 14 | 0 | 0 | 0 | 0 | 0 | 31 | 0 | 31 | |
| C44 Piel | 78 | 3.2% | 71 | 7 | 37 | 34 | 0 | 14 | 4 | 5 | 4 | 0 | 44 | 71 | |
| C48 Retroperitoneo y peritoneo | 4 | 0.2% | 2 | 2 | 1 | 1 | 0 | 0 | 0 | 1 | 1 | 0 | 0 | 2 | |
| C49 Tejido conjuntivo, subcutáneo y O.T.B. | 31 | 1.3% | 26 | 5 | 9 | 17 | 0 | 1 | 1 | 6 | 2 | 0 | 16 | 26 | |
| C50 Mama | 700 | 28.7% | 558 | 142 | 7 | 551 | 10 | 13 | 153 | 296 | 64 | 0 | 22 | 558 | |
| Aparato genital femenino | 609 | 24.9% | 536 | 73 | 0 | 536 | 36 | 36 | 112 | 218 | 29 | 6 | 99 | 536 | |
| C51 Vulva | 13 | 0.5% | 11 | 2 | 0 | 11 | 0 | 0 | 1 | 3 | 2 | 0 | 5 | 11 | |
| C52 Vagina | 14 | 0.6% | 13 | 1 | 0 | 13 | 0 | 0 | 0 | 5 | 0 | 0 | 8 | 13 | |
| C53 Cuello del útero | 472 | 19.3% | 416 | 56 | 0 | 416 | 34 | 22 | 102 | 198 | 13 | 0 | 47 | 416 | |
| C54 Cuerpo del útero | 50 | 2.0% | 47 | 3 | 0 | 47 | 2 | 7 | 4 | 9 | 5 | 0 | 20 | 47 | |
| C55 Útero, SAI | 6 | 0.2% | 6 | 0 | 0 | 6 | 0 | 0 | 0 | 0 | 0 | 6 | 0 | 6 | |
| C56 Ovario | 52 | 2.1% | 41 | 11 | 0 | 41 | 0 | 6 | 5 | 3 | 9 | 0 | 18 | 41 | |
| C58 Placenta | 2 | 0.1% | 2 | 0 | 0 | 2 | 0 | 1 | 0 | 0 | 0 | 0 | 1 | 2 | |
| Aparato genital masculino | 195 | 8.0% | 170 | 25 | 170 | 0 | 1 | 9 | 5 | 12 | 23 | 0 | 120 | 170 | |
| C60 Pene | 39 | 1.6% | 30 | 9 | 30 | 0 | 1 | 5 | 3 | 3 | 4 | 0 | 14 | 30 | |
| C61 Glándula prostática | 147 | 6.0% | 132 | 15 | 132 | 0 | 0 | 1 | 2 | 7 | 18 | 0 | 104 | 132 | |
| C62 Testículo | 8 | 0.3% | 7 | 1 | 7 | 0 | 0 | 3 | 0 | 2 | 1 | 0 | 1 | 7 | |
| C63 Otras localizaciones y las no especificadas del A.G.M. | 1 | 0.0% | 1 | 0 | 1 | 0 | 0 | 0 | 0 | 0 | 0 | 0 | 1 | 1 | |
| Aparato urinario | 49 | 2.0% | 47 | 2 | 29 | 18 | 0 | 2 | 7 | 7 | 4 | 0 | 27 | 47 | |
| C64 Riñón | 17 | 0.7% | 17 | 0 | 9 | 8 | 0 | 1 | 3 | 1 | 0 | 0 | 12 | 17 | |
| C67 Vejiga | 32 | 1.3% | 30 | 2 | 20 | 10 | 0 | 1 | 4 | 6 | 4 | 0 | 15 | 30 | |
| Ojo, encéfalo y otras partes del sistema nervioso central | 53 | 2.2% | 49 | 4 | 25 | 24 | 0 | 0 | 3 | 0 | 0 | 39 | 7 | 49 | |
| C69 Ojos y anexos | 10 | 0.4% | 10 | 0 | 7 | 3 | 0 | 0 | 3 | 0 | 0 | 0 | 7 | 10 | |
| C71 Encéfalo | 42 | 1.7% | 38 | 4 | 18 | 20 | 0 | 0 | 0 | 0 | 0 | 38 | 0 | 38 | |
| C72 Médula espinal, N.C y otras del sistema nervioso central | 1 | 0.0% | 1 | 0 | 0 | 1 | 0 | 0 | 0 | 0 | 0 | 1 | 0 | 1 | |
| Tiroides y otras glándulas endocrinas | 59 | 2.4% | 39 | 19 | 12 | 28 | 0 | 1 | 2 | 0 | 7 | 9 | 21 | 39 | |
| C73 Glándula tiroides | 50 | 2.0% | 31 | 19 | 7 | 24 | 0 | 1 | 2 | 0 | 7 | 0 | 21 | 31 | |
| C74 Glándula suprarrenal | 2 | 0.1% | 2 | 0 | 1 | 1 | 0 | 0 | 0 | 0 | 0 | 2 | 0 | 2 | |
| C75 O.G Endocrinas y estructuras afines | 6 | 0.2% | 6 | 0 | 4 | 2 | 0 | 0 | 0 | 0 | 0 | 6 | 0 | 6 | |
| C76 Localizaciones mal definidas | 1 | 0.0% | 1 | 0 | 0 | 1 | 0 | 0 | 0 | 0 | 0 | 1 | 0 | 1 | |
| C77 Ganglios linfáticos | 64 | 2.6% | 55 | 9 | 28 | 27 | 0 | 3 | 8 | 12 | 12 | 0 | 20 | 55 | |
| C80 Localización primaria desconocida | 37 | 1.5% | 35 | 2 | 15 | 20 | 0 | 0 | 0 | 0 | 0 | 35 | 0 | 35 | |

Distribución grupos de sitio primario por grupos etáreos de 10 años, 1998

| Grupos de sitio primario | 00-09 | 10-19 | 20-29 | 30-39 | 40-49 | 50-59 | 60-69 | 70-79 | 80 o + | Total | % |
|--|-----------|-----------|-----------|------------|------------|------------|------------|------------|-----------|-------------|-------------|
| C00-14 Labio, cavidad oral y faringe | 0 | 2 | 3 | 6 | 9 | 12 | 18 | 18 | 12 | 80 | 8.0% |
| C15-26 Aparato digestivo | 1 | 0 | 3 | 6 | 6 | 11 | 15 | 7 | 4 | 53 | 5.3% |
| C30-39 Aparato respiratorio y órganos intratorácicos | 0 | 0 | 0 | 3 | 3 | 19 | 22 | 11 | 3 | 61 | 6.1% |
| C40-41 Huesos, articulaciones y cartílagos articulares | 1 | 7 | 6 | 0 | 3 | 0 | 1 | 1 | 0 | 19 | 1.9% |
| C42 Sistema hematopoyético y reticuloendotelial | 3 | 1 | 0 | 1 | 2 | 3 | 2 | 1 | 1 | 14 | 1.4% |
| C44 Piel | 1 | 1 | 0 | 6 | 8 | 12 | 14 | 11 | 5 | 58 | 5.8% |
| C48 Retoperitóneo y peritóneo | 0 | 1 | 0 | 0 | 1 | 0 | 0 | 1 | 0 | 3 | 0.3% |
| C49 Tejido conjuntivo, subcutáneo y otros tejidos blandos | 4 | 3 | 2 | 4 | 3 | 2 | 2 | 1 | 0 | 21 | 2.1% |
| C50 Mama | 0 | 0 | 8 | 33 | 55 | 63 | 31 | 22 | 12 | 224 | 22.4% |
| C51-58 Aparato genital femenino | 0 | 2 | 9 | 61 | 77 | 55 | 53 | 32 | 6 | 295 | 29.4% |
| C60-63 Aparato genital masculino | 1 | 1 | 1 | 2 | 7 | 8 | 29 | 27 | 10 | 86 | 8.6% |
| C64-68 Aparato urinario | 6 | 1 | 0 | 1 | 1 | 3 | 5 | 2 | 0 | 19 | 1.9% |
| C69-72 Ojo, encéfalo y otras partes del sistema nervioso central | 4 | 1 | 3 | 5 | 4 | 3 | 2 | 0 | 0 | 22 | 2.2% |
| C73-75 Tiroides y otras glándulas endocrinas | 0 | 0 | 5 | 2 | 0 | 2 | 2 | 0 | 0 | 11 | 1.1% |
| C77 Ganglios linfáticos | 4 | 2 | 3 | 3 | 4 | 2 | 4 | 3 | 0 | 25 | 2.5% |
| C80 Localización primaria desconocida | 0 | 0 | 1 | 0 | 3 | 3 | 3 | 1 | 0 | 11 | 1.1% |
| Total | 25 | 22 | 44 | 133 | 186 | 198 | 203 | 138 | 53 | 1002 | 100% |

Distribución grupos de sitio primario por grupos etáreos de 10 años, 1999

| Grupos de sitio primario | 00-09 | 10-19 | 20-29 | 30-39 | 40-49 | 50-59 | 60-69 | 70-79 | 80 o + | Total | % |
|--|-----------|-----------|-----------|------------|------------|------------|------------|------------|------------|-------------|-------------|
| C00-14 Labio, cavidad oral y faringe | 0 | 1 | 3 | 6 | 12 | 32 | 29 | 30 | 12 | 125 | 6.4% |
| C15-26 Aparato digestivo | 0 | 0 | 4 | 12 | 17 | 37 | 35 | 20 | 17 | 142 | 7.3% |
| C30-39 Aparato respiratorio y órganos intratorácicos | 0 | 1 | 2 | 4 | 11 | 34 | 38 | 31 | 10 | 131 | 6.7% |
| C40-41 Huesos, articulaciones y cartílagos articulares | 5 | 11 | 6 | 2 | 2 | 5 | 7 | 1 | 0 | 39 | 2.0% |
| C42 Sistema hematopoyético y reticuloendotelial | 3 | 1 | 2 | 2 | 1 | 3 | 5 | 4 | 0 | 21 | 1.1% |
| C44 Piel | 0 | 1 | 5 | 7 | 5 | 25 | 18 | 13 | 12 | 86 | 4.4% |
| C48 Retoperitóneo y peritóneo | 0 | 0 | 0 | 0 | 1 | 0 | 0 | 1 | 0 | 2 | 0.1% |
| C49 Tejidos conjuntivo, subcutáneo y otros tejidos blandos | 2 | 4 | 3 | 4 | 7 | 2 | 8 | 0 | 3 | 33 | 1.7% |
| C50 Mama | 0 | 0 | 13 | 76 | 158 | 110 | 73 | 35 | 13 | 478 | 24.6% |
| C51-58 Aparato genital femenino | 0 | 0 | 23 | 102 | 134 | 132 | 113 | 48 | 12 | 564 | 29.0% |
| C60-63 Aparato genital masculino | 0 | 0 | 4 | 5 | 3 | 10 | 43 | 36 | 17 | 118 | 6.1% |
| C64-68 Aparato urinario | 4 | 0 | 0 | 0 | 3 | 6 | 10 | 11 | 3 | 37 | 1.9% |
| C69-72 Ojo, encéfalo y otras partes del sistema nervioso central | 14 | 7 | 1 | 11 | 11 | 5 | 3 | 1 | 0 | 53 | 2.7% |
| C73-75 Tiroides y otras glándulas endocrinas | 0 | 2 | 2 | 6 | 2 | 8 | 4 | 0 | 0 | 24 | 1.2% |
| C77 Ganglios linfáticos | 5 | 5 | 6 | 5 | 9 | 9 | 10 | 2 | 0 | 51 | 2.6% |
| C80 Localización primaria desconocida | 0 | 1 | 2 | 4 | 3 | 13 | 5 | 4 | 8 | 40 | 2.1% |
| Total | 33 | 34 | 76 | 246 | 379 | 431 | 401 | 237 | 107 | 1944 | 100% |

Distribución grupos de sitio primario por grupos etáreos de 10 años, 2000

| Grupos de sitio primario | 00-09 | 10-19 | 20-29 | 30-39 | 40-49 | 50-59 | 60-69 | 70-79 | 80 o + | Total | % |
|--|-----------|-----------|-----------|------------|------------|------------|------------|------------|------------|-------------|-------------|
| C00-14 Labio, cavidad oral y faringe | 0 | 1 | 5 | 8 | 12 | 19 | 42 | 29 | 14 | 130 | 7.2% |
| C15-26 Aparato digestivo | 0 | 1 | 5 | 12 | 20 | 32 | 33 | 37 | 9 | 149 | 8.3% |
| C30-39 Aparato respiratorio y órganos intratorácicos | 0 | 0 | 4 | 8 | 20 | 30 | 51 | 23 | 7 | 143 | 7.9% |
| C40-41 Huesos, articulaciones y cartilagos articulares | 3 | 6 | 4 | 5 | 2 | 1 | 1 | 3 | 1 | 26 | 1.4% |
| C42 Sistema hematopoyético y reticuloendotelial | 3 | 1 | 0 | 1 | 0 | 8 | 2 | 1 | 1 | 17 | 0.9% |
| C44 Piel | 0 | 1 | 2 | 3 | 6 | 12 | 19 | 24 | 15 | 82 | 4.6% |
| C48 Retoperitáneo y peritáneo | 1 | 0 | 0 | 0 | 0 | 0 | 0 | 0 | 0 | 1 | 0.1% |
| C49 Tejido conjuntivo, subcutáneo y otros tejidos blandos | 2 | 2 | 3 | 5 | 3 | 3 | 3 | 5 | 2 | 28 | 1.6% |
| C50 Mama | 0 | 0 | 7 | 65 | 121 | 79 | 64 | 47 | 12 | 395 | 21.9% |
| C51-58 Aparato genital femenino | 0 | 1 | 20 | 72 | 127 | 146 | 97 | 49 | 17 | 529 | 29.4% |
| C60-63 Aparato genital masculino | 0 | 0 | 3 | 0 | 7 | 15 | 40 | 32 | 15 | 112 | 6.2% |
| C64-68 Aparato urinario | 4 | 0 | 2 | 2 | 4 | 1 | 7 | 4 | 3 | 27 | 1.5% |
| C69-72 Ojo, encéfalo y otras partes del sistema nervioso central | 19 | 8 | 4 | 4 | 6 | 8 | 4 | 2 | 1 | 56 | 3.1% |
| C73-75 Tiroides y otras glándulas endocrinas | 0 | 1 | 2 | 7 | 4 | 6 | 2 | 1 | 1 | 24 | 1.3% |
| C77 Ganglios linfáticos | 5 | 7 | 6 | 9 | 8 | 5 | 4 | 6 | 0 | 50 | 2.8% |
| C80 Localización primaria desconocida | 2 | 0 | 1 | 5 | 5 | 6 | 8 | 1 | 4 | 32 | 1.8% |
| Total | 39 | 29 | 68 | 206 | 345 | 371 | 377 | 264 | 102 | 1801 | 100% |

Distribución grupos de sitio primario por grupos etáreos de 10 años, 2001

| Grupos de sitios primarios | 00-09 | 10-19 | 20-29 | 30-39 | 40-49 | 50-59 | 60-69 | 70-79 | 80 o + | Total | % |
|--|-----------|-----------|-----------|------------|------------|------------|------------|------------|------------|-------------|-------------|
| C00-14 Labio, cavidad oral y faringe | 0 | 3 | 3 | 8 | 10 | 23 | 37 | 30 | 30 | 144 | 6.8% |
| C15-26 Aparato digestivo | 0 | 1 | 5 | 12 | 31 | 38 | 28 | 34 | 16 | 165 | 7.8% |
| C30-39 Aparato respiratorio y órganos intratorácicos | 1 | 0 | 5 | 7 | 11 | 26 | 52 | 31 | 11 | 144 | 6.8% |
| C40-41 Huesos, articulaciones y cartilagos articulares | 0 | 8 | 6 | 3 | 7 | 6 | 1 | 0 | 0 | 31 | 1.5% |
| C42 Sistema hematopoyético y reticuloendotelial | 4 | 0 | 1 | 1 | 4 | 6 | 4 | 7 | 4 | 31 | 1.5% |
| C44 Piel | 0 | 0 | 2 | 4 | 11 | 8 | 13 | 17 | 16 | 71 | 3.4% |
| C48 Retoperitáneo y peritáneo | 2 | 0 | 0 | 0 | 0 | 0 | 0 | 0 | 0 | 2 | 0.1% |
| C49 Tejido conjuntivo, subcutáneo y otros tejidos blandos | 0 | 2 | 3 | 2 | 2 | 5 | 7 | 3 | 2 | 26 | 1.2% |
| C50 Mama | 0 | 1 | 15 | 88 | 156 | 144 | 95 | 46 | 13 | 558 | 26.5% |
| C51-58 Aparato genital femenino | 0 | 5 | 21 | 76 | 127 | 127 | 106 | 52 | 22 | 536 | 25.5% |
| C60-63 Aparato genital masculino | 2 | 1 | 3 | 11 | 6 | 20 | 47 | 56 | 24 | 170 | 8.1% |
| C64-68 Aparato urinario | 9 | 2 | 0 | 0 | 4 | 3 | 7 | 17 | 5 | 47 | 2.2% |
| C69-72 Ojo, encéfalo y otras partes del sistema nervioso central | 14 | 8 | 5 | 5 | 8 | 3 | 4 | 1 | 1 | 49 | 2.3% |
| C73-75 Tiroides y otras glándulas endocrinas | 0 | 1 | 4 | 9 | 11 | 8 | 4 | 2 | 0 | 39 | 1.9% |
| C76 Localizaciones mal definidas | 0 | 0 | 0 | 0 | 0 | 0 | 0 | 0 | 1 | 1 | 0.0% |
| C77 Ganglios linfáticos | 2 | 6 | 14 | 4 | 5 | 11 | 4 | 8 | 1 | 55 | 2.6% |
| C80 Localización primaria desconocida | 1 | 0 | 0 | 2 | 5 | 6 | 18 | 2 | 1 | 35 | 1.7% |
| Total | 35 | 38 | 87 | 232 | 398 | 434 | 427 | 306 | 147 | 2104 | 100% |

Distribución por sitio primario, Sexo Femenino

| Sitio Primario | 1998 | | 1999 | | 2000 | | 2001 | |
|---|------------|-------------|-------------|-------------|-------------|-------------|-------------|-------------|
| | Total | % | Total | % | Total | % | Total | % |
| C00 Labio | 1 | 0.1% | 0 | 0.0% | 3 | 0.2% | 1 | 0.1% |
| C01 Base de la lengua | 1 | 0.1% | 3 | 0.2% | 5 | 0.4% | 5 | 0.3% |
| C02 Otras partes de la lengua | 7 | 1.0% | 8 | 0.6% | 13 | 1.0% | 8 | 0.5% |
| C03 Encía | 0 | 0.0% | 3 | 0.2% | 3 | 0.2% | 4 | 0.3% |
| C04 Suelo de la boca | 7 | 1.0% | 4 | 0.3% | 7 | 0.6% | 4 | 0.3% |
| C05 Paladar | 3 | 0.4% | 8 | 0.6% | 11 | 0.9% | 12 | 0.8% |
| C06 Otras partes de la boca | 4 | 0.6% | 6 | 0.4% | 4 | 0.3% | 9 | 0.6% |
| C07 Glándula parótida | 3 | 0.4% | 2 | 0.1% | 2 | 0.2% | 5 | 0.3% |
| C08 Otras glándulas salivares mayores y las no especificadas | 4 | 0.6% | 4 | 0.3% | 2 | 0.2% | 4 | 0.3% |
| C09 Amígdala | 1 | 0.1% | 6 | 0.4% | 1 | 0.1% | 6 | 0.4% |
| C10 Orofaringe | 0 | 0.0% | 1 | 0.1% | 2 | 0.2% | 0 | 0.0% |
| C11 Nasofaringe | 1 | 0.1% | 2 | 0.1% | 5 | 0.4% | 2 | 0.1% |
| C13 Hipofaringe | 1 | 0.1% | 1 | 0.1% | 1 | 0.1% | 0 | 0.0% |
| C14 Otras localizaciones y las mal definidas del labio, cavidad bucal y faringe | 1 | 0.1% | 1 | 0.1% | 1 | 0.1% | 0 | 0.0% |
| C15 Esófago | 3 | 0.4% | 4 | 0.3% | 10 | 0.8% | 11 | 0.7% |
| C16 Estómago | 2 | 0.3% | 16 | 1.2% | 10 | 0.8% | 14 | 0.9% |
| C17 Intestino delgado | 1 | 0.1% | 0 | 0.0% | 0 | 0.0% | 4 | 0.3% |
| C18 Colon | 5 | 0.7% | 20 | 1.5% | 19 | 1.5% | 22 | 1.5% |
| C19 Unión rectosigmóidea | 1 | 0.1% | 3 | 0.2% | 1 | 0.1% | 1 | 0.1% |
| C20 Recto | 2 | 0.3% | 15 | 1.1% | 18 | 1.4% | 11 | 0.7% |
| C21 Ano y canal anal | 1 | 0.1% | 3 | 0.2% | 1 | 0.1% | 3 | 0.2% |
| C22 Hígado y vías biliares intrahepáticas | 1 | 0.1% | 7 | 0.5% | 3 | 0.2% | 8 | 0.5% |
| C23 Vesícula biliar | 0 | 0.0% | 5 | 0.4% | 6 | 0.5% | 7 | 0.5% |
| C25 Páncreas | 0 | 0.0% | 1 | 0.1% | 1 | 0.1% | 4 | 0.3% |
| C30 Fosa nasal y oído medio | 0 | 0.0% | 0 | 0.0% | 3 | 0.2% | 3 | 0.2% |
| C31 Senos accesorios | 0 | 0.0% | 1 | 0.1% | 0 | 0.0% | 2 | 0.1% |
| C32 Laringe | 7 | 1.0% | 11 | 0.8% | 15 | 1.2% | 16 | 1.1% |
| C34 Bronquios y pulmón | 7 | 1.0% | 15 | 1.1% | 31 | 2.5% | 26 | 1.8% |
| C37 Timo | 0 | 0.0% | 0 | 0.0% | 0 | 0.0% | 1 | 0.1% |
| C38 Corazón, mediastino y pleura | 0 | 0.0% | 3 | 0.2% | 3 | 0.2% | 1 | 0.1% |
| C40 Huesos, articulaciones y cartilagos articulares de las extremidades | 5 | 0.7% | 15 | 1.1% | 3 | 0.2% | 7 | 0.5% |
| C41 Huesos, articulaciones y cartilagos articulares y las no especificadas | 2 | 0.3% | 4 | 0.3% | 4 | 0.3% | 6 | 0.4% |
| C42 Sistema hematopoyético y reticuloendotelial | 6 | 0.9% | 11 | 0.8% | 7 | 0.6% | 14 | 0.9% |
| C44 Piel | 27 | 4.0% | 45 | 3.3% | 37 | 2.9% | 34 | 2.3% |
| C48 Retroperitóneo y peritóneo | 2 | 0.3% | 2 | 0.1% | 1 | 0.1% | 1 | 0.1% |
| C49 Tejido conjuntivo, subcutáneo y otros tejidos blandos | 11 | 1.6% | 13 | 0.9% | 14 | 1.1% | 17 | 1.2% |
| C50 Mama | 224 | 33.0% | 473 | 34.4% | 390 | 30.9% | 551 | 37.3% |
| C51 Vulva | 5 | 0.7% | 11 | 0.8% | 14 | 1.1% | 11 | 0.7% |
| C52 Vagina | 13 | 1.9% | 11 | 0.8% | 9 | 0.7% | 13 | 0.9% |
| C53 Cuello del útero | 235 | 34.7% | 476 | 34.6% | 428 | 33.9% | 416 | 28.2% |
| C54 Cuerpo del útero | 13 | 1.9% | 34 | 2.5% | 40 | 3.2% | 47 | 3.2% |
| C55 Útero, SAI | 3 | 0.4% | 5 | 0.4% | 3 | 0.2% | 6 | 0.4% |
| C56 Ovario | 26 | 3.8% | 33 | 2.4% | 35 | 2.8% | 41 | 2.8% |
| C58 Placenta | 0 | 0.0% | 0 | 0.0% | 0 | 0.0% | 2 | 0.1% |
| C64 Riñón | 5 | 0.7% | 4 | 0.3% | 4 | 0.3% | 8 | 0.5% |
| C67 Vejiga | 5 | 0.7% | 8 | 0.6% | 6 | 0.5% | 10 | 0.7% |
| C66 Uréter | 0 | 0.0% | 0 | 0.0% | 1 | 0.1% | 0 | 0.0% |
| C69 Ojos y anexos | 1 | 0.1% | 4 | 0.3% | 6 | 0.5% | 3 | 0.2% |
| C71 Encéfalo | 5 | 0.7% | 14 | 1.0% | 20 | 1.6% | 20 | 1.4% |
| C72 Médula espinal, nervios craneales y otras del sistema nervioso central | 0 | 0.0% | 1 | 0.1% | 1 | 0.1% | 1 | 0.1% |
| C73 Glándula tiroides | 10 | 1.5% | 21 | 1.5% | 19 | 1.5% | 24 | 1.6% |
| C74 Glándula suprarrenal | 0 | 0.0% | 0 | 0.0% | 0 | 0.0% | 1 | 0.1% |
| C75 Otras glándulas endocrinas y estructuras relacionadas | 0 | 0.0% | 0 | 0.0% | 1 | 0.1% | 2 | 0.1% |
| C76 Localizaciones mal definidas | 0 | 0.0% | 0 | 0.0% | 0 | 0.0% | 1 | 0.1% |
| C77 Ganglios linfáticos | 9 | 1.3% | 20 | 1.5% | 21 | 1.7% | 27 | 1.8% |
| C80 Localización primaria desconocida | 7 | 1.0% | 16 | 1.2% | 19 | 1.5% | 20 | 1.4% |
| Total | 678 | 100% | 1374 | 100% | 1264 | 100% | 1477 | 100% |

Distribución por sitio primario, Sexo Masculino

| Sitio Primario | 1998 | | 1999 | | 2000 | | 2001 | |
|---|------------|-------------|------------|-------------|------------|-------------|------------|-------------|
| | Total | % | Total | % | Total | % | Total | % |
| C00 Labio | 0 | 0.0% | 0 | 0.0% | 2 | 0.4% | 3 | 0.5% |
| C01 Base de la lengua | 0 | 0.0% | 7 | 1.2% | 7 | 1.3% | 8 | 1.3% |
| C02 Otras partes de la lengua | 6 | 1.9% | 12 | 2.1% | 11 | 2.0% | 7 | 1.1% |
| C03 Encía | 0 | 0.0% | 7 | 1.2% | 2 | 0.4% | 3 | 0.5% |
| C04 Suelo de la boca | 6 | 1.9% | 5 | 0.9% | 4 | 0.7% | 4 | 0.6% |
| C05 Paladar | 5 | 1.5% | 8 | 1.4% | 9 | 1.7% | 14 | 2.2% |
| C06 Otras partes de la boca | 8 | 2.5% | 12 | 2.1% | 11 | 2.0% | 11 | 1.8% |
| C07 Glándula parótida | 4 | 1.2% | 5 | 0.9% | 1 | 0.2% | 5 | 0.8% |
| C08 Otras glándulas salivares mayores y las no especificadas | 2 | 0.6% | 1 | 0.2% | 3 | 0.6% | 8 | 1.3% |
| C09 Amígdala | 7 | 2.2% | 8 | 1.4% | 9 | 1.7% | 14 | 2.2% |
| C10 Orofaringe | 0 | 0.0% | 0 | 0.0% | 3 | 0.6% | 3 | 0.5% |
| C11 Nasofaringe | 5 | 1.5% | 11 | 1.9% | 4 | 0.7% | 3 | 0.5% |
| C12 Seno periforme | 0 | 0.0% | 0 | 0.0% | 1 | 0.2% | 0 | 0.0% |
| C13 Hipofaringe | 0 | 0.0% | 0 | 0.0% | 1 | 0.2% | 0 | 0.0% |
| C14 Otras localizaciones y las mal definidas del labio, cavidad bucal y faringe | 3 | 0.9% | 0 | 0.0% | 2 | 0.4% | 1 | 0.2% |
| C15 Esófago | 8 | 2.5% | 15 | 2.6% | 20 | 3.7% | 19 | 3.0% |
| C16 Estómago | 9 | 2.8% | 10 | 1.8% | 15 | 2.8% | 18 | 2.9% |
| C17 Intestino delgado | 2 | 0.6% | 1 | 0.2% | 2 | 0.4% | 3 | 0.5% |
| C18 Colon | 10 | 3.1% | 17 | 3.0% | 19 | 3.5% | 16 | 2.6% |
| C19 Unión rectosigmoidea | 2 | 0.6% | 2 | 0.4% | 1 | 0.2% | 2 | 0.3% |
| C20 Recto | 3 | 0.9% | 5 | 0.9% | 17 | 3.2% | 12 | 1.9% |
| C21 Ano y canal anal | 0 | 0.0% | 3 | 0.5% | 0 | 0.0% | 2 | 0.3% |
| C22 Hígado y vías biliares intrahepáticas | 3 | 0.9% | 12 | 2.1% | 6 | 1.1% | 6 | 1.0% |
| C23 Vesícula biliar | 0 | 0.0% | 0 | 0.0% | 0 | 0.0% | 1 | 0.2% |
| C25 Páncreas | 0 | 0.0% | 3 | 0.5% | 0 | 0.0% | 1 | 0.2% |
| C30 Fosa nasal y oído medio | 2 | 0.6% | 4 | 0.7% | 1 | 0.2% | 5 | 0.8% |
| C31 Senos accesorios | 0 | 0.0% | 1 | 0.2% | 3 | 0.6% | 1 | 0.2% |
| C32 Laringe | 19 | 5.9% | 44 | 7.7% | 48 | 8.9% | 41 | 6.5% |
| C33 Tráquea | 0 | 0.0% | 0 | 0.0% | 1 | 0.2% | 1 | 0.2% |
| C34 Bronquios y pulmón | 25 | 7.7% | 51 | 8.9% | 37 | 6.9% | 47 | 7.5% |
| C38 Corazón, mediastino y pleura | 1 | 0.3% | 1 | 0.2% | 1 | 0.2% | 0 | 0.0% |
| C40 Huesos, articulaciones y cartílagos articulares de las extremidades | 9 | 2.8% | 16 | 2.8% | 15 | 2.8% | 14 | 2.2% |
| C41 Huesos, articulaciones y cartílagos articulares y las no especificadas | 3 | 0.9% | 4 | 0.7% | 4 | 0.7% | 4 | 0.6% |
| C42 Sistema hematopoyético y reticuloendotelial | 8 | 2.5% | 10 | 1.8% | 10 | 1.9% | 17 | 2.7% |
| C44 Piel | 31 | 9.6% | 41 | 7.2% | 45 | 8.4% | 37 | 5.9% |
| C48 Retroperitoneo y peritoneo | 1 | 0.3% | 0 | 0.0% | 0 | 0.0% | 1 | 0.2% |
| C49 Tejidos conjuntivo, subcutáneo y otros tejidos blandos | 10 | 3.1% | 20 | 3.5% | 14 | 2.6% | 9 | 1.4% |
| C50 Mama | 0 | 0.0% | 5 | 0.9% | 5 | 0.9% | 7 | 1.1% |
| C60 Pene | 26 | 8.0% | 29 | 5.1% | 25 | 4.7% | 30 | 4.8% |
| C61 Glándula prostática | 58 | 17.9% | 85 | 14.9% | 85 | 15.8% | 132 | 21.1% |
| C62 Testículo | 2 | 0.6% | 4 | 0.7% | 1 | 0.2% | 7 | 1.1% |
| C63 Otras localizaciones y las no especificadas del aparato genital masculino | 0 | 0.0% | 0 | 0.0% | 1 | 0.2% | 1 | 0.2% |
| C64 Riñón | 7 | 2.2% | 4 | 0.7% | 4 | 0.7% | 9 | 1.4% |
| C67 Vejiga | 2 | 0.6% | 20 | 3.5% | 12 | 2.2% | 20 | 3.2% |
| C68 Otras localizaciones del aparato urinario | 0 | 0.0% | 1 | 0.2% | 0 | 0.0% | 0 | 0.0% |
| C69 Ojos y anexos | 0 | 0.0% | 7 | 1.2% | 8 | 1.5% | 7 | 1.1% |
| C70 Meninges | 1 | 0.3% | 0 | 0.0% | 0 | 0.0% | 0 | 0.0% |
| C71 Encéfalo | 14 | 4.3% | 27 | 4.7% | 21 | 3.9% | 18 | 2.9% |
| C72 Médula espinal, nervios craneales y otras del sistema nervioso central | 1 | 0.3% | 0 | 0.0% | 0 | 0.0% | 0 | 0.0% |
| C73 Glándula tiroidea | 1 | 0.3% | 3 | 0.5% | 3 | 0.6% | 7 | 1.1% |
| C74 Glándula suprarrenal | 0 | 0.0% | 0 | 0.0% | 0 | 0.0% | 1 | 0.2% |
| C75 Otras glándulas endocrinas y estructuras relacionadas | 0 | 0.0% | 0 | 0.0% | 1 | 0.2% | 4 | 0.6% |
| C77 Ganglios linfáticos | 16 | 4.9% | 31 | 5.4% | 29 | 5.4% | 28 | 4.5% |
| C80 Localización primaria desconocida | 4 | 1.2% | 18 | 3.2% | 13 | 2.4% | 15 | 2.4% |
| Total | 324 | 100% | 570 | 100% | 537 | 100% | 627 | 100% |

Distribución por principales sitios primarios

| Sitio Primario | 1998 | | 1999 | | 2000 | | 2001 | |
|------------------------|-------------|-------------|-------------|-------------|-------------|-------------|-------------|-------------|
| | Total | % | Total | % | Total | % | Total | % |
| C53 Cérvix | 235 | 23.5% | 470 | 24.2% | 428 | 23.8% | 416 | 19.8% |
| C50 Mama | 224 | 22.4% | 478 | 24.6% | 395 | 21.9% | 558 | 26.5% |
| C44 Piel | 58 | 5.8% | 86 | 4.4% | 85 | 4.7% | 71 | 3.4% |
| C61 Próstata | 58 | 5.8% | 85 | 4.4% | 85 | 4.7% | 132 | 6.3% |
| C34 Bronquios y Pulmón | 32 | 3.2% | 66 | 3.4% | 68 | 3.8% | 73 | 3.5% |
| Otros sitios | 395 | 39.4% | 759 | 39.0% | 740 | 41.1% | 854 | 40.6% |
| Total | 1002 | 100% | 1944 | 100% | 1801 | 100% | 2104 | 100% |

Distribución por grupos histológicos

| Grupos histológicos | 1998 | | 1999 | | 2000 | | 2001 | |
|--|-------------|-------------|-------------|-------------|-------------|-------------|-------------|-------------|
| | Total | % | Total | % | Total | % | Total | % |
| 800- Neoplasias, SAI | 7 | 0.7% | 9 | 0.5% | 15 | 0.8% | 15 | 0.7% |
| 801-804 Neoplasias epiteliales, SAI | 129 | 12.9% | 201 | 10.3% | 166 | 9.2% | 155 | 7.4% |
| 805-808 Neoplasias epidermoides | 364 | 36.3% | 649 | 33.4% | 659 | 36.6% | 684 | 32.5% |
| 809-811 Neoplasias basocelulares | 13 | 1.3% | 22 | 1.1% | 28 | 1.6% | 23 | 1.1% |
| 812-813 Papilomas y carcinomas de células transicionales | 4 | 0.4% | 24 | 1.2% | 14 | 0.8% | 28 | 1.3% |
| 814-838 Adenomas y adenocarcinomas | 120 | 12.0% | 308 | 15.8% | 287 | 15.9% | 376 | 17.9% |
| 839-842 Neoplasias de los anexos cutáneos | 0 | 0.0% | 0 | 0.0% | 2 | 0.1% | 0 | 0.0% |
| 843 Neoplasias mucoepidermoides | 1 | 0.1% | 1 | 0.1% | 1 | 0.1% | 3 | 0.1% |
| 844-849 Neoplasias quísticas, mucinosas y serosas | 19 | 1.9% | 23 | 1.2% | 28 | 1.6% | 37 | 1.8% |
| 850-854 Neoplasias ductales, lobulillares y medulares | 192 | 19.2% | 437 | 22.5% | 372 | 20.7% | 513 | 24.4% |
| 855 Neoplasias de células acinosas | 3 | 0.3% | 1 | 0.1% | 3 | 0.2% | 0 | 0.0% |
| 856-858 Neoplasias epiteliales complejas | 8 | 0.8% | 6 | 0.3% | 9 | 0.5% | 7 | 0.3% |
| 859-867 Neoplasias del estroma especializado de las gónadas | 0 | 0.0% | 3 | 0.2% | 2 | 0.1% | 1 | 0.0% |
| 868-871 Parangliomas y tumores glómicos | 0 | 0.0% | 0 | 0.0% | 0 | 0.0% | 1 | 0.0% |
| 872-879 Nevos y melanomas | 11 | 1.1% | 20 | 1.0% | 20 | 1.1% | 19 | 0.9% |
| 880 Tumores y sarcomas de tejidos blandos, SAI | 3 | 0.3% | 11 | 0.6% | 3 | 0.2% | 12 | 0.6% |
| 881-883 Neoplasias fibromatosis | 9 | 0.9% | 16 | 0.8% | 11 | 0.6% | 15 | 0.7% |
| 884 Neoplasias mixomatosas | 0 | 0.0% | 0 | 0.0% | 1 | 0.1% | 0 | 0.0% |
| 885-888 Neoplasias lipomatosas | 1 | 0.1% | 6 | 0.3% | 6 | 0.3% | 3 | 0.1% |
| 889-892 Neoplasias miomatosas | 11 | 1.1% | 17 | 0.9% | 16 | 0.9% | 14 | 0.7% |
| 893-899 Neoplasias complejas mixtas y del estroma | 9 | 0.9% | 9 | 0.5% | 5 | 0.3% | 13 | 0.6% |
| 900-903 Neoplasias fibroepiteliales | 0 | 0.0% | 5 | 0.3% | 0 | 0.0% | 3 | 0.1% |
| 904 Neoplasias sinoviales | 2 | 0.2% | 3 | 0.2% | 2 | 0.1% | 1 | 0.0% |
| 905 Neoplasias mesoteliales | 0 | 0.0% | 1 | 0.1% | 1 | 0.1% | 1 | 0.0% |
| 906-909 Neoplasias de células germinales | 2 | 0.2% | 5 | 0.3% | 6 | 0.3% | 8 | 0.4% |
| 910 Neoplasias trofoblásticas | 0 | 0.0% | 2 | 0.1% | 1 | 0.1% | 3 | 0.1% |
| 912-916 Tumores de los vasos sanguíneos | 4 | 0.4% | 7 | 0.4% | 5 | 0.3% | 5 | 0.2% |
| 918-924 Neoplasias óseas y condromatosas | 16 | 1.6% | 28 | 1.4% | 16 | 0.9% | 19 | 0.9% |
| 926 Otros tumores óseos | 0 | 0.0% | 1 | 0.1% | 0 | 0.0% | 0 | 0.0% |
| 927-934 Tumores odontogénicos (C41.) | 0 | 0.0% | 0 | 0.0% | 2 | 0.1% | 1 | 0.0% |
| 935-937 Otros tumores | 0 | 0.0% | 0 | 0.0% | 0 | 0.0% | 5 | 0.2% |
| 938-948 Gliomas | 20 | 2.0% | 40 | 2.1% | 34 | 1.9% | 32 | 1.5% |
| 949-952 Neoplasias neuroepiteliomatosas | 2 | 0.2% | 4 | 0.2% | 10 | 0.6% | 5 | 0.2% |
| 953 Meningiomas (C70.) | 1 | 0.1% | 0 | 0.0% | 0 | 0.0% | 0 | 0.0% |
| 954-957 Tumores de las vainas nerviosas | 2 | 0.2% | 3 | 0.2% | 1 | 0.1% | 2 | 0.1% |
| 958 Tumores de células granulares y sarcoma alveolar de partes blandas | 0 | 0.0% | 0 | 0.0% | 1 | 0.1% | 1 | 0.0% |
| 959-971 Linfoma de Hodgkin y no Hodgkin | 37 | 3.7% | 58 | 3.0% | 53 | 2.9% | 64 | 3.0% |
| 972 Otras neoplasias linforreticulares | 0 | 0.0% | 0 | 0.0% | 0 | 0.0% | 1 | 0.0% |
| 973 Tumores de células plasmáticas | 7 | 0.7% | 15 | 0.8% | 16 | 0.9% | 25 | 1.2% |
| 980-994 Leucemias | 5 | 0.5% | 9 | 0.5% | 5 | 0.3% | 9 | 0.4% |
| Total | 1002 | 100% | 1944 | 100% | 1801 | 100% | 2104 | 100% |

Distribución por grupos de estadio (TNM)

| Grupo | 1998 | | 1999 | | 2000 | | 2001 | |
|--------------|-------------|-------------|-------------|-------------|-------------|-------------|-------------|-------------|
| | Total | % | Total | % | Total | % | Total | % |
| 0 | 27 | 2.7% | 90 | 4.6% | 79 | 4.4% | 52 | 2.5% |
| I | 18 | 1.8% | 30 | 1.5% | 132 | 7.3% | 96 | 4.6% |
| II | 137 | 13.7% | 248 | 12.8% | 287 | 15.9% | 338 | 16.1% |
| III | 234 | 23.4% | 497 | 25.6% | 515 | 28.6% | 663 | 31.5% |
| IV | 34 | 3.4% | 56 | 2.9% | 238 | 13.2% | 259 | 12.3% |
| N/A | 54 | 5.4% | 113 | 5.8% | 104 | 5.8% | 131 | 6.2% |
| 99 | 498 | 49.7% | 910 | 46.8% | 446 | 24.8% | 565 | 26.9% |
| Total | 1002 | 100% | 1944 | 100% | 1801 | 100% | 2104 | 100% |

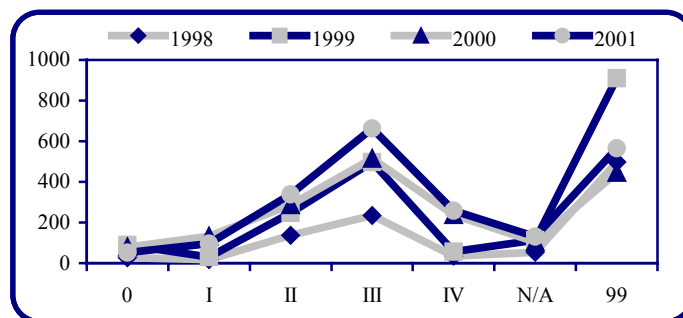

Cobertura por estadiaje de casos



Tabla de combinaciones - Tipos de tratamientos

| Cruces | 1998 | | 1999 | | 2000 | | 2001 | |
|--------------|-------------|-------------|-------------|-------------|-------------|-------------|-------------|-------------|
| | Total | % | Total | % | Total | % | Total | % |
| R | 412 | 41.1% | 611 | 31.4% | 606 | 33.6% | 506 | 24.0% |
| Q | 85 | 8.5% | 301 | 15.5% | 224 | 12.4% | 318 | 15.1% |
| C | 126 | 12.6% | 183 | 9.4% | 150 | 8.3% | 189 | 9.0% |
| H | 23 | 2.3% | 29 | 1.5% | 18 | 1.0% | 22 | 1.0% |
| CH | 13 | 1.3% | 7 | 0.4% | 4 | 0.2% | 4 | 0.2% |
| QC | 37 | 3.7% | 104 | 5.3% | 96 | 5.3% | 137 | 6.5% |
| QH | 19 | 1.9% | 11 | 0.6% | 1 | 0.1% | 1 | 0.0% |
| QR | 50 | 5.0% | 66 | 3.4% | 84 | 4.7% | 163 | 7.7% |
| RC | 57 | 5.7% | 96 | 4.9% | 93 | 5.2% | 96 | 4.6% |
| RH | 12 | 1.2% | 10 | 0.5% | 3 | 0.2% | 5 | 0.2% |
| CHR | 8 | 0.8% | 1 | 0.1% | 2 | 0.1% | 0 | 0.0% |
| QHC | 12 | 1.2% | 2 | 0.1% | 1 | 0.1% | 6 | 0.3% |
| QRC | 28 | 2.8% | 34 | 1.7% | 53 | 2.9% | 74 | 3.5% |
| QRH | 14 | 1.4% | 1 | 0.1% | 4 | 0.2% | 3 | 0.1% |
| QRCH | 13 | 1.3% | 12 | 0.6% | 1 | 0.1% | 8 | 0.4% |
| No-TX | 93 | 9.3% | 476 | 24.5% | 461 | 25.6% | 572 | 27.2% |
| Total | 1002 | 100% | 1944 | 100% | 1801 | 100% | 2104 | 100% |

Distribución por tipos de tratamientos

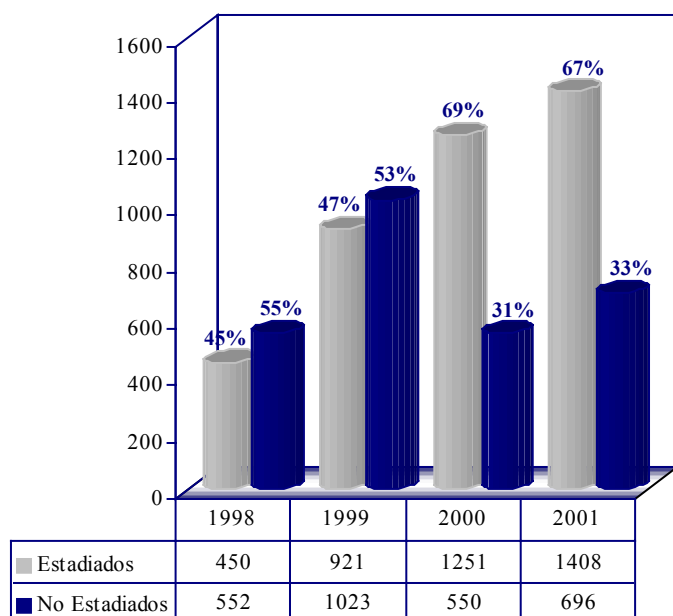
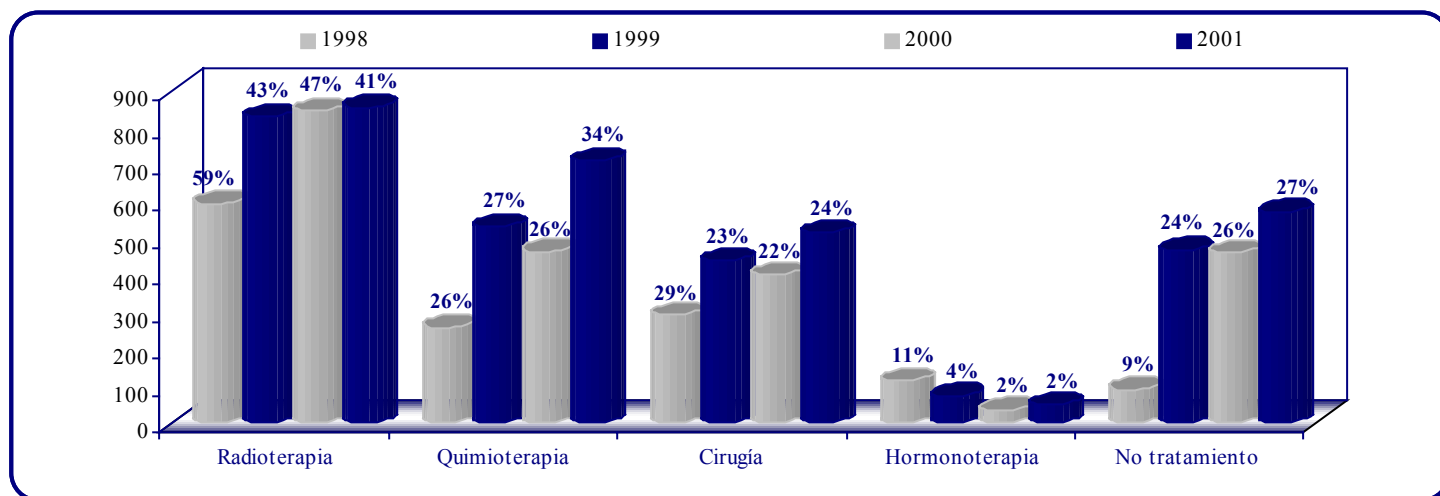

Distribución por principales lugares de residencia

| Provincia | 1998 | | 1999 | | 2000 | | 2001 | |
|------------------------|------------|-------------|------------|-------------|------------|-------------|------------|-------------|
| | Total | % | Total | % | Total | % | Total | % |
| Distrito Nacional | 123 | 52.3% | 215 | 45.7% | 198 | 46.3% | 197 | 47.4% |
| San Pedro de Macorís | 13 | 5.5% | 21 | 4.5% | 21 | 4.9% | 22 | 5.3% |
| Azua | 11 | 4.7% | 9 | 1.9% | 15 | 3.5% | 9 | 2.2% |
| Monte Plata | 11 | 4.7% | 14 | 3.0% | 14 | 3.3% | 9 | 2.2% |
| San Cristóbal | 11 | 4.7% | 26 | 5.5% | 19 | 4.4% | 29 | 7.0% |
| San Juan de la Maguana | 8 | 3.4% | 24 | 5.1% | 13 | 3.0% | 17 | 4.1% |
| Peravia | 8 | 3.4% | 21 | 4.5% | 19 | 4.4% | 10 | 2.4% |
| La Romana | 4 | 1.7% | 18 | 3.8% | 13 | 3.0% | 16 | 3.8% |
| Otras provincias | 46 | 19.6% | 122 | 26.0% | 116 | 27.1% | 107 | 25.7% |
| Total | 235 | 100% | 470 | 100% | 428 | 100% | 416 | 100% |

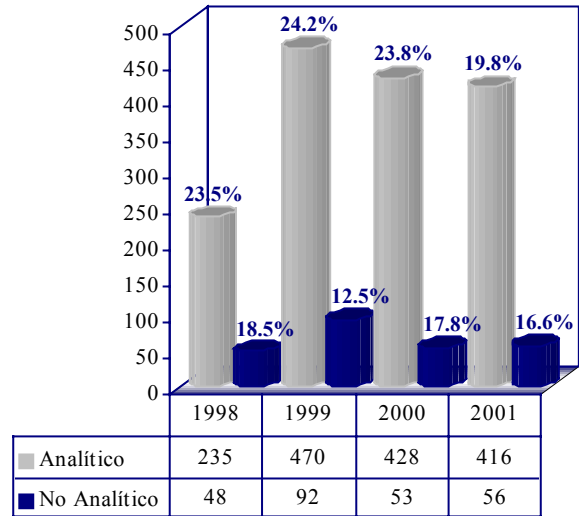
Distribución de casos por año*Distribución por grupos etáreos de 10 años*

| Edad | 1998 | | 1999 | | 2000 | | 2001 | |
|--------------|------------|-------------|------------|-------------|------------|-------------|------------|-------------|
| | Total | % | Total | % | Total | % | Total | % |
| 20-29 | 7 | 3.0% | 20 | 4.3% | 15 | 3.5% | 16 | 3.8% |
| 30-39 | 48 | 20.4% | 97 | 20.6% | 62 | 14.5% | 60 | 14.4% |
| 40-49 | 65 | 27.7% | 113 | 24.0% | 111 | 25.9% | 108 | 26.0% |
| 50-59 | 44 | 18.7% | 109 | 23.2% | 114 | 26.6% | 106 | 25.5% |
| 60-69 | 41 | 17.4% | 90 | 19.1% | 75 | 17.5% | 82 | 19.7% |
| 70-79 | 25 | 10.6% | 33 | 7.0% | 38 | 8.9% | 31 | 7.5% |
| 80 o + | 5 | 2.1% | 8 | 1.7% | 13 | 3.0% | 13 | 3.1% |
| Total | 235 | 100% | 470 | 100% | 428 | 100% | 416 | 100% |

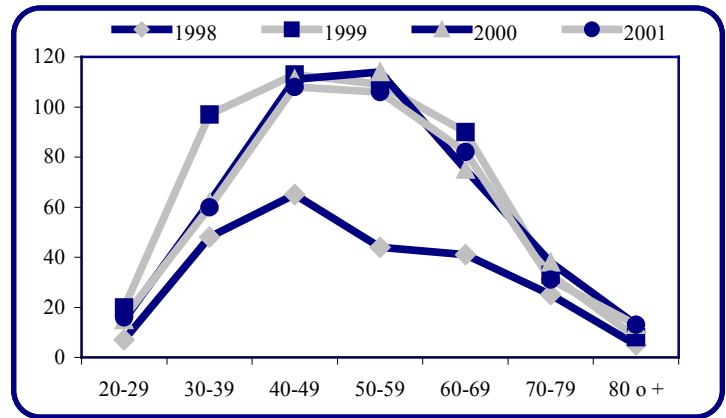
*Distribución por principales tipos histológicos*

| Tipos histológicos | 1998 | | 1999 | | 2000 | | 2001 | |
|--|------------|-------------|------------|-------------|------------|-------------|------------|-------------|
| | Total | % | Total | % | Total | % | Total | % |
| Carcinoma epidermoide, SAI | 129 | 54.9% | 258 | 54.9% | 264 | 61.7% | 310 | 74.5% |
| Carcinoma In Situ | 26 | 11.1% | 87 | 18.5% | 64 | 15.0% | 34 | 8.2% |
| Carcinoma, SAI | 19 | 8.1% | 18 | 3.8% | 27 | 6.3% | 16 | 3.8% |
| Adenocarcinoma, SAI | 8 | 3.4% | 29 | 6.2% | 19 | 4.4% | 22 | 5.3% |
| Carcinoma epidermoide tipo queratinizante, SAI | 16 | 6.8% | 25 | 5.3% | 16 | 3.7% | 9 | 2.2% |
| Carcinoma escamoso | 11 | 4.7% | 7 | 1.5% | 7 | 1.6% | 3 | 0.7% |
| Otros tipos histológicos | 26 | 11.1% | 46 | 9.8% | 31 | 7.2% | 22 | 5.3% |
| Total | 235 | 100% | 470 | 100% | 428 | 100% | 416 | 100% |

Distribución por grupos de estadio (TNM)

| Grupo | 1998 | | 1999 | | 2000 | | 2001 | |
|--------------|------------|-------------|------------|-------------|------------|-------------|------------|-------------|
| | Total | % | Total | % | Total | % | Total | % |
| 0 | 26 | 11.1% | 87 | 18.5% | 64 | 15.0% | 34 | 8.2% |
| I | 3 | 1.3% | 15 | 3.2% | 32 | 7.5% | 22 | 5.3% |
| II | 64 | 27.2% | 108 | 23.0% | 110 | 25.7% | 102 | 24.5% |
| III | 94 | 40.0% | 185 | 39.4% | 183 | 42.8% | 198 | 47.6% |
| IV | 1 | 0.4% | 3 | 0.6% | 15 | 3.5% | 13 | 3.1% |
| 99 | 47 | 20.0% | 72 | 15.3% | 24 | 5.6% | 47 | 11.3% |
| Total | 235 | 100% | 470 | 100% | 428 | 100% | 416 | 100% |

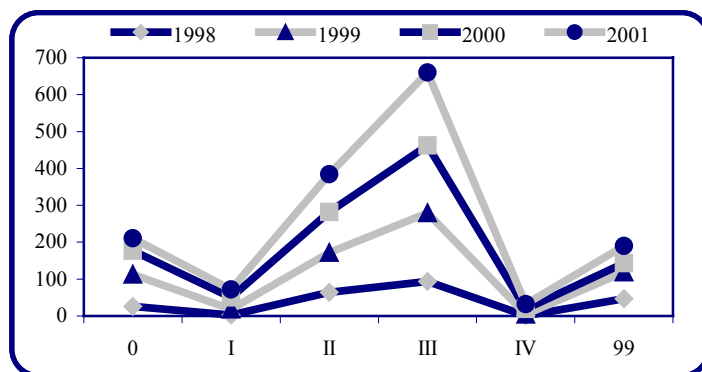

Distribución por resumen de estadio (SEER)

| Resumen de estadio (SEER) | 1998 | | 1999 | | 2000 | | 2001 | |
|-----------------------------|------------|-------------|------------|-------------|------------|-------------|------------|-------------|
| | Total | % | Total | % | Total | % | Total | % |
| In Situ | 26 | 11.1% | 87 | 18.5% | 64 | 15.0% | 34 | 8.2% |
| Localizado | 108 | 46.0% | 34 | 7.2% | 36 | 8.4% | 21 | 5.0% |
| Extensión directa | 23 | 9.8% | 4 | 0.9% | 0 | 0.0% | 0 | 0.0% |
| Extensión a nódulos | 1 | 0.4% | 2 | 0.4% | 0 | 0.0% | 1 | 0.2% |
| Extensión directa y nódulos | 0 | 0.0% | 2 | 0.4% | 0 | 0.0% | 0 | 0.0% |
| Regional | 50 | 21.3% | 241 | 51.3% | 288 | 67.3% | 291 | 70.0% |
| Distante | 1 | 0.4% | 3 | 0.6% | 15 | 3.5% | 13 | 3.1% |
| 99-Desconocido | 26 | 11.1% | 97 | 20.6% | 25 | 5.8% | 56 | 13.5% |
| Total | 235 | 100% | 470 | 100% | 428 | 100% | 416 | 100% |

Tabla de combinaciones - Tipos de tratamientos

| Cruces | 1998 | | 1999 | | 2000 | | 2001 | |
|--------------|------------|-------------|------------|-------------|------------|-------------|------------|-------------|
| | Total | % | Total | % | Total | % | Total | % |
| R | 187 | 79.6% | 266 | 56.6% | 240 | 56.1% | 142 | 34.1% |
| Q | 0 | 0.0% | 2 | 0.4% | 3 | 0.7% | 14 | 3.4% |
| C | 16 | 6.8% | 40 | 8.5% | 25 | 5.8% | 22 | 5.3% |
| QC | 0 | 0.0% | 0 | 0.0% | 0 | 0.0% | 0 | 0.0% |
| QR | 1 | 0.4% | 0 | 0.0% | 10 | 2.3% | 48 | 11.5% |
| RC | 10 | 4.3% | 20 | 4.3% | 19 | 4.4% | 22 | 5.3% |
| QRC | 0 | 0.0% | 0 | 0.0% | 2 | 0.5% | 6 | 1.4% |
| No-TX | 21 | 8.9% | 142 | 30.2% | 129 | 30.1% | 162 | 38.9% |
| Total | 235 | 100% | 470 | 100% | 428 | 100% | 416 | 100% |

Cobertura de Tratamiento

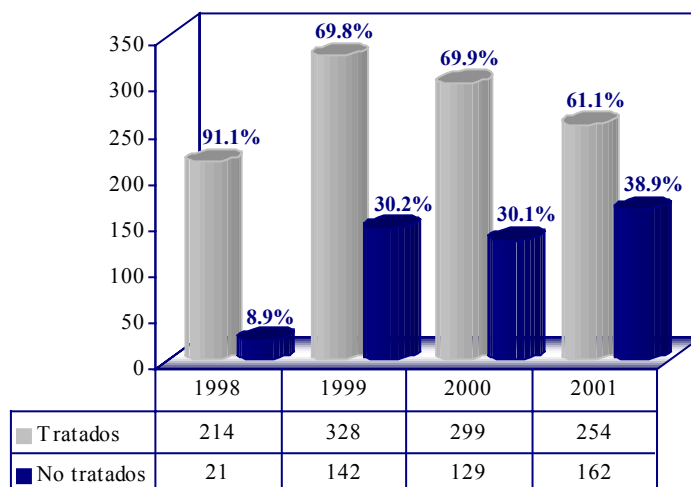

Distribución por principales lugares de residencia

| Provincia | 1998 | | 1999 | | 2000 | | 2001 | |
|------------------------|-----------|-------------|-----------|-------------|-----------|-------------|-----------|-------------|
| | Total | % | Total | % | Total | % | Total | % |
| Azua | 0 | 0% | 1 | 3% | 0 | 0% | 1 | 3% |
| Barahona | 1 | 7% | 0 | 0% | 0 | 0% | 0 | 0% |
| Distrito Nacional | 7 | 47% | 20 | 54% | 19 | 50% | 21 | 55% |
| Duarte | 0 | 0% | 1 | 3% | 1 | 3% | 2 | 5% |
| Españolat | 0 | 0% | 0 | 0% | 0 | 0% | 2 | 5% |
| Hato Mayor del Rey | 0 | 0% | 0 | 0% | 1 | 3% | 0 | 0% |
| Independencia | 1 | 7% | 0 | 0% | 0 | 0% | 0 | 0% |
| La Altagracia | 0 | 0% | 2 | 5% | 2 | 5% | 0 | 0% |
| La Romana | 1 | 7% | 2 | 5% | 1 | 3% | 1 | 3% |
| La Vega | 0 | 0% | 4 | 11% | 1 | 3% | 2 | 5% |
| Monseñor Nouel | 1 | 7% | 2 | 5% | 1 | 3% | 0 | 0% |
| Monte Plata | 0 | 0% | 1 | 3% | 1 | 3% | 1 | 3% |
| Maria T. Sánchez | 0 | 0% | 1 | 3% | 0 | 0% | 0 | 0% |
| Peravia | 1 | 7% | 0 | 0% | 2 | 5% | 2 | 5% |
| Puerto Plata | 0 | 0% | 0 | 0% | 4 | 11% | 1 | 3% |
| San Cristóbal | 0 | 0% | 2 | 5% | 1 | 3% | 4 | 11% |
| San Juan de la Maguana | 0 | 0% | 0 | 0% | 1 | 3% | 0 | 0% |
| San Pedro de Macoris | 0 | 0% | 0 | 0% | 2 | 5% | 0 | 0% |
| Sánchez Ramírez | 3 | 20% | 1 | 3% | 1 | 3% | 1 | 3% |
| Total | 15 | 100% | 37 | 100% | 38 | 100% | 38 | 100% |

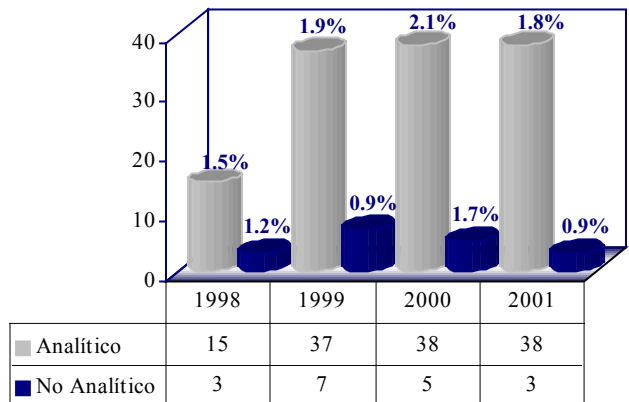
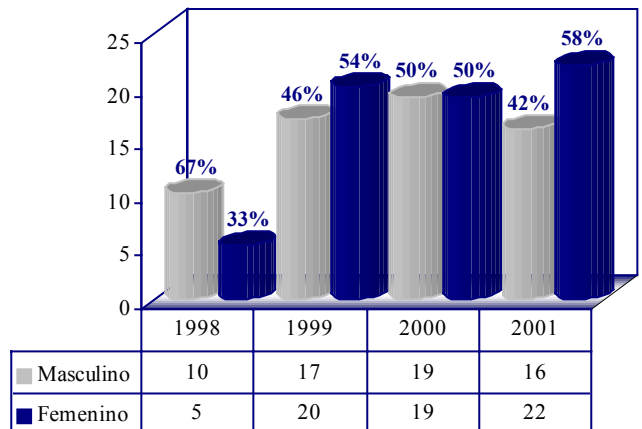
Distribución de casos*Distribución por sexo**Distribución por grupos etáreos de 10 años*

| Edad | 1998 | | 1999 | | 2001 | | 2002 | |
|--------------|-----------|-------------|-----------|-------------|-----------|-------------|-----------|-------------|
| | Total | % | Total | % | Total | % | Total | % |
| 10-19 | 0 | 0% | 0 | 0% | 1 | 3% | 0 | 0% |
| 20-29 | 1 | 7% | 2 | 5% | 1 | 3% | 1 | 3% |
| 30-39 | 1 | 7% | 5 | 14% | 2 | 5% | 8 | 21% |
| 40-49 | 1 | 7% | 3 | 8% | 7 | 18% | 5 | 13% |
| 50-59 | 3 | 20% | 6 | 16% | 9 | 24% | 7 | 18% |
| 60-69 | 6 | 40% | 12 | 32% | 7 | 18% | 3 | 8% |
| 70-79 | 3 | 20% | 8 | 22% | 9 | 24% | 10 | 26% |
| 80 o + | 0 | 0% | 1 | 3% | 2 | 5% | 4 | 11% |
| Total | 15 | 100% | 37 | 100% | 38 | 100% | 38 | 100% |

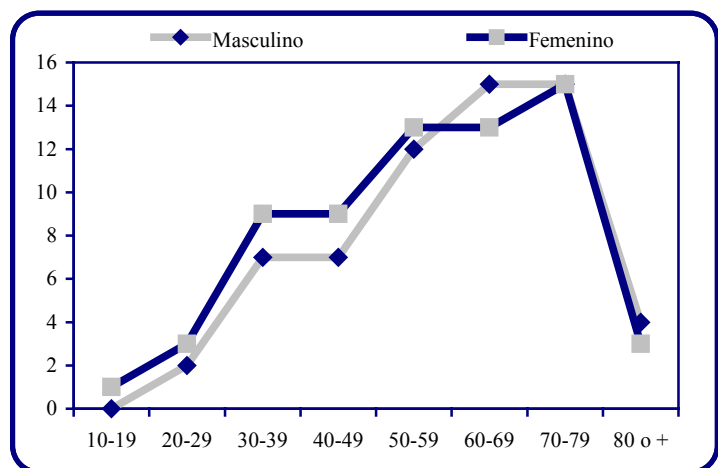
Distribución grupos etáreos por sexo, 1998-2001

Distribución por tipos histológicos

| Tipos histológicos | 1998 | | 1999 | | 2000 | | 2001 | |
|--|-----------|-------------|-----------|-------------|-----------|-------------|-----------|-------------|
| | Total | % | Total | % | Total | % | Total | % |
| Adenocarcinoma coloide | 0 | 0% | 0 | 0% | 0 | 0% | 1 | 3% |
| Adenocarcinoma mucinoso | 0 | 0% | 1 | 3% | 1 | 3% | 1 | 3% |
| Adenocarcinoma mucosecretor | 1 | 7% | 1 | 3% | 0 | 0% | 0 | 0% |
| Adenocarcinoma, SAI | 9 | 60% | 34 | 92% | 35 | 92% | 34 | 89% |
| Carcinoma coloide | 0 | 0% | 0 | 0% | 1 | 3% | 0 | 0% |
| Carcinoma in situ | 0 | 0% | 0 | 0% | 0 | 0% | 1 | 3% |
| Carcinoma epidermoide, SAI | 1 | 7% | 0 | 0% | 0 | 0% | 0 | 0% |
| Carcinoma, SAI | 1 | 7% | 1 | 3% | 1 | 3% | 0 | 0% |
| Leiomiosarcoma, SAI | 1 | 7% | 0 | 0% | 0 | 0% | 1 | 3% |
| Linfoma maligno difuso de células grandes, SAI | 1 | 7% | 0 | 0% | 0 | 0% | 0 | 0% |
| Tumor carcinoide, SAI | 1 | 7% | 0 | 0% | 0 | 0% | 0 | 0% |
| Total | 15 | 100% | 37 | 100% | 38 | 100% | 38 | 100% |

Distribución por sitio primario

| Sitio Primario | 1998 | | 1999 | | 2000 | | 2001 | |
|-----------------------|-----------|-------------|-----------|-------------|-----------|-------------|-----------|-------------|
| | Total | % | Total | % | Total | % | Total | % |
| Angulo sigmoideo | 0 | 0% | 1 | 3% | 0 | 0% | 0 | 0% |
| Ciego | 1 | 7% | 0 | 0% | 1 | 3% | 1 | 3% |
| Colon ascendente | 0 | 0% | 4 | 11% | 3 | 8% | 1 | 3% |
| Colon descendente | 1 | 7% | 1 | 3% | 0 | 0% | 3 | 8% |
| Colon sigmoide | 2 | 13% | 6 | 16% | 10 | 26% | 9 | 24% |
| Colon, SAI | 9 | 60% | 22 | 59% | 23 | 61% | 23 | 61% |
| Colon transverso | 0 | 0% | 3 | 8% | 1 | 3% | 1 | 3% |
| Intestino grueso, SAI | 2 | 13% | 0 | 0% | 0 | 0% | 0 | 0% |
| Total | 15 | 100% | 37 | 100% | 38 | 100% | 38 | 100% |

Distribución por grupos de estadio (TNM)

| Grupo | 1998 | | 1999 | | 2000 | | 2001 | |
|--------------|-----------|-------------|-----------|-------------|-----------|-------------|-----------|-------------|
| | Total | % | Total | % | Total | % | Total | % |
| 0 | 0 | 0% | 0 | 0.0% | 0 | 0.0% | 1 | 3% |
| I | 1 | 7% | 1 | 3% | 5 | 13% | 0 | 0% |
| II | 3 | 20% | 6 | 16% | 4 | 11% | 9 | 24% |
| III | 6 | 40% | 15 | 41% | 17 | 45% | 8 | 21% |
| IV | 0 | 0% | 4 | 11% | 9 | 24% | 13 | 34% |
| 99 | 5 | 33% | 11 | 30% | 3 | 8% | 7 | 18% |
| Total | 15 | 100% | 37 | 100% | 38 | 100% | 38 | 100% |

Tabla de combinaciones - Tipos de tratamientos

| Cruces | 1998 | | 1999 | | 2000 | | 2001 | |
|--------------|-----------|-------------|-----------|-------------|-----------|-------------|-----------|-------------|
| | Total | % | Total | % | Total | % | Total | % |
| R | 0 | 0% | 2 | 5% | 6 | 16% | 1 | 3% |
| Q | 4 | 27% | 9 | 24% | 5 | 13% | 7 | 18% |
| C | 3 | 20% | 5 | 14% | 5 | 13% | 8 | 21% |
| QC | 0 | 0% | 11 | 30% | 16 | 42% | 12 | 32% |
| QR | 4 | 27% | 0 | 0% | 1 | 3% | 1 | 3% |
| RC | 1 | 7% | 3 | 8% | 3 | 8% | 2 | 5% |
| QRC | 1 | 7% | 2 | 5% | 0 | 0% | 1 | 3% |
| No-TX | 2 | 13% | 5 | 14% | 2 | 5% | 6 | 16% |
| Total | 15 | 100% | 37 | 100% | 38 | 100% | 38 | 100% |

Cobertura de tratamiento

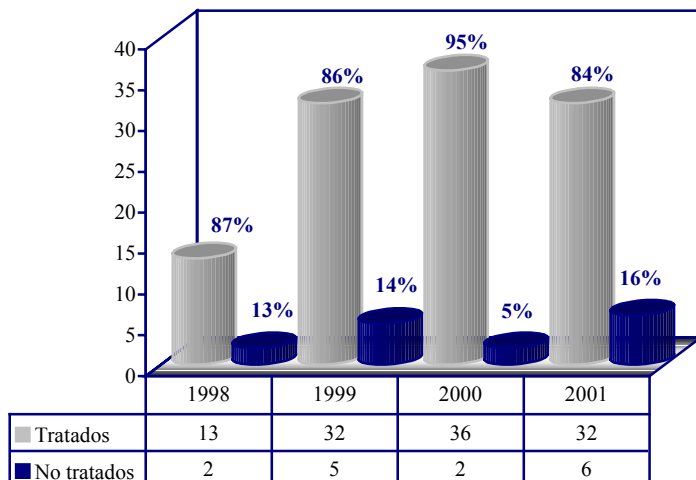

Distribución por principales lugares de residencia

| Provincia | 1998 | | 1999 | | 2000 | | 2001 | |
|------------------------|------------|-------------|------------|-------------|------------|-------------|------------|-------------|
| | Total | % | Total | % | Total | % | Total | % |
| Distrito Nacional | 138 | 61.6% | 263 | 55.0% | 192 | 48.6% | 293 | 52.5% |
| San Pedro de Macoris | 9 | 4.0% | 21 | 4.4% | 13 | 3.3% | 28 | 5.0% |
| Peravia | 7 | 3.1% | 10 | 2.1% | 13 | 3.3% | 13 | 2.3% |
| San Juan de la Maguana | 6 | 2.7% | 5 | 1.0% | 7 | 1.8% | 18 | 3.2% |
| Puerto Plata | 5 | 2.2% | 6 | 1.3% | 4 | 1.0% | 7 | 1.3% |
| San Cristóbal | 3 | 1.3% | 24 | 5.0% | 31 | 7.8% | 37 | 6.6% |
| La Romana | 3 | 1.3% | 16 | 3.3% | 20 | 5.1% | 17 | 3.0% |
| Monte Plata | 4 | 1.8% | 14 | 2.9% | 3 | 0.8% | 11 | 2.0% |
| Duarte | 4 | 1.8% | 12 | 2.5% | 17 | 4.3% | 11 | 2.0% |
| Otras provincias | 45 | 20.1% | 107 | 22.4% | 95 | 24.1% | 123 | 22.0% |
| Total | 224 | 100% | 478 | 100% | 395 | 100% | 558 | 100% |

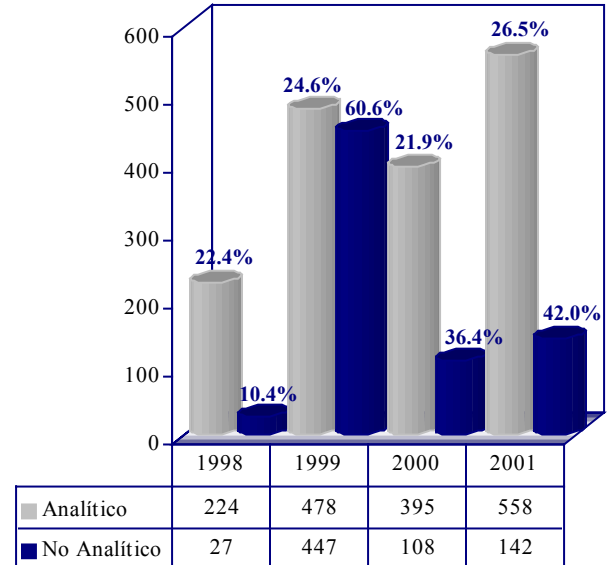
Distribución de casos*Distribución por grupos etáreos de 10 años*

| Grupo | 1998 | | 1999 | | 2000 | | 2001 | |
|--------------|------------|-------------|------------|-------------|------------|-------------|------------|-------------|
| | Total | % | Total | % | Total | % | Total | % |
| 10-19 | 0 | 0% | 0 | 0% | 0 | 0% | 1 | 0.2% |
| 20-29 | 8 | 3.6% | 13 | 2.7% | 7 | 1.8% | 15 | 2.7% |
| 30-39 | 33 | 14.7% | 76 | 15.9% | 65 | 16.5% | 88 | 15.8% |
| 40-49 | 55 | 24.6% | 158 | 33.1% | 121 | 30.6% | 156 | 28.0% |
| 50-59 | 63 | 28.1% | 110 | 23.0% | 79 | 20.0% | 144 | 25.8% |
| 60-69 | 31 | 13.8% | 73 | 15.3% | 64 | 16.2% | 95 | 17.0% |
| 70-79 | 22 | 9.8% | 35 | 7.3% | 47 | 11.9% | 46 | 8.2% |
| 80 o + | 12 | 5.4% | 13 | 2.7% | 12 | 3.0% | 13 | 2.3% |
| Total | 224 | 100% | 478 | 100% | 395 | 100% | 558 | 100% |

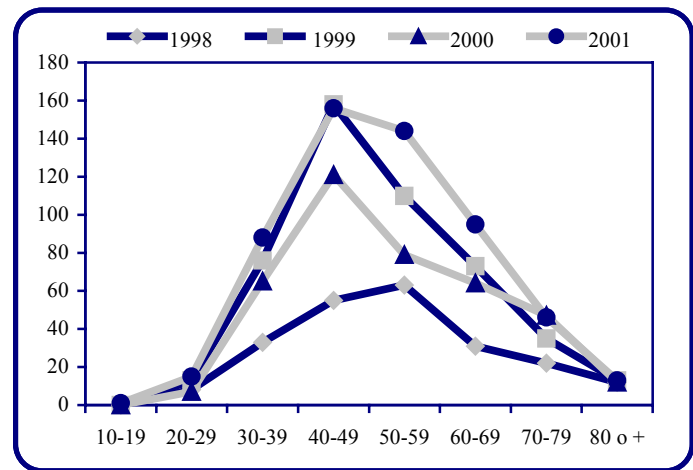
*Distribución por grupos histológicos*

| Grupos histológicos | 1998 | | 1999 | | 2000 | | 2001 | |
|---|------------|-------------|------------|-------------|------------|-------------|------------|-------------|
| | Total | % | Total | % | Total | % | Total | % |
| Neoplasias In Situ | 1 | 0.4% | 3 | 0.6% | 6 | 1.5% | 10 | 1.8% |
| 800 Neoplasias, SAI | 0 | 0.0% | 1 | 0.2% | 0 | 0.0% | 2 | 0.4% |
| 801-804 Neoplasias epiteliales, SAI | 20 | 8.9% | 15 | 3.1% | 10 | 2.5% | 12 | 2.2% |
| 805-808 Neoplasias epidermoides | 6 | 2.7% | 7 | 1.5% | 1 | 0.3% | 4 | 0.7% |
| 814-838 Adenomas y adenocarcinomas | 4 | 1.8% | 7 | 1.5% | 6 | 1.5% | 17 | 3.0% |
| 844-849 Neoplasias quísticas, mucinosas y serosas | 1 | 0.4% | 4 | 0.8% | 3 | 0.8% | 4 | 0.7% |
| 850-854 Neoplasias ductales, lobulillares y medulares | 192 | 85.7% | 435 | 91.0% | 369 | 93.4% | 507 | 90.9% |
| 880 Tumores y sarcomas de tejidos blandos, SAI | 0 | 0.0% | 0 | 0.0% | 0 | 0.0% | 1 | 0.2% |
| 900-903 Neoplasias fibroepiteliales | 0 | 0.0% | 0 | 0.0% | 0 | 0.0% | 1 | 0.2% |
| 918-924 Neoplasias óseas y condromatosas | 0 | 0.0% | 5 | 1.0% | 0 | 0.0% | 0 | 0.0% |
| 959-971 Linfoma de Hodgkin y no Hodgkin | 0 | 0.0% | 1 | 0.2% | 0 | 0.0% | 0 | 0.0% |
| Total | 224 | 100% | 478 | 100% | 395 | 100% | 558 | 100% |

Distribución por grupos de estadio (TNM)

| Grupo | 1998 | | 1999 | | 2000 | | 2001 | |
|--------------|------------|-------------|------------|-------------|------------|-------------|------------|-------------|
| | Total | % | Total | % | Total | % | Total | % |
| 0 | 1 | 0.4% | 3 | 0.6% | 6 | 1.5% | 10 | 1.8% |
| I | 1 | 0.4% | 7 | 1.5% | 19 | 4.8% | 13 | 2.3% |
| II | 55 | 24.6% | 113 | 23.6% | 107 | 27.1% | 153 | 27.4% |
| III | 109 | 48.7% | 247 | 51.7% | 202 | 51.1% | 296 | 53.0% |
| IV | 17 | 7.6% | 32 | 6.7% | 36 | 9.1% | 64 | 11.5% |
| 99 | 41 | 18.3% | 76 | 15.9% | 25 | 6.3% | 22 | 3.9% |
| Total | 224 | 100% | 478 | 100% | 395 | 100% | 558 | 100% |

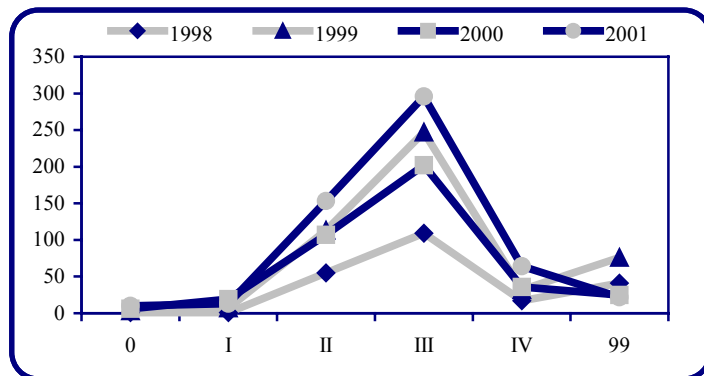

Distribución por resumen de estadio (SEER)

| Resumen de estadio | 1998 | | 1999 | | 2000 | | 2001 | |
|-----------------------------|------------|-------------|------------|-------------|------------|-------------|------------|-------------|
| | Total | % | Total | % | Total | % | Total | % |
| In Situ | 1 | 0.4% | 3 | 0.6% | 6 | 1.5% | 10 | 1.8% |
| Localizado | 96 | 42.9% | 12 | 2.5% | 28 | 7.1% | 10 | 1.8% |
| Extensión directa | 11 | 4.9% | 8 | 1.7% | 0 | 0.0% | 2 | 0.4% |
| Extensión a nódulos | 26 | 11.6% | 33 | 6.9% | 0 | 0.0% | 3 | 0.5% |
| Extensión directa y nódulos | 13 | 5.8% | 11 | 2.3% | 0 | 0.0% | 0 | 0.0% |
| Regional | 32 | 14.3% | 246 | 51.5% | 306 | 77.5% | 437 | 78.3% |
| Distante | 17 | 7.6% | 32 | 6.7% | 38 | 9.6% | 64 | 11.5% |
| 99-Desconocido | 28 | 12.5% | 133 | 27.8% | 17 | 4.3% | 32 | 5.7% |
| Total | 224 | 100% | 478 | 100% | 395 | 100% | 558 | 100% |

Distribución por lateralidad



Tabla de combinaciones - Tipos de tratamientos

| Cruces | 1998 | | 1999 | | 2000 | | 2001 | |
|--------------|------------|-------------|------------|-------------|------------|-------------|------------|-------------|
| | Total | % | Total | % | Total | % | Total | % |
| R | 15 | 6.7% | 32 | 6.7% | 37 | 9.4% | 41 | 7.3% |
| Q | 32 | 14.3% | 163 | 34.1% | 107 | 27.1% | 170 | 30.5% |
| C | 6 | 2.7% | 29 | 6.1% | 18 | 4.6% | 34 | 6.1% |
| H | 11 | 4.9% | 7 | 1.5% | 4 | 1.0% | 4 | 0.7% |
| CH | 8 | 3.6% | 6 | 1.3% | 3 | 0.8% | 4 | 0.7% |
| QC | 12 | 5.4% | 56 | 11.7% | 57 | 14.4% | 99 | 17.7% |
| QH | 18 | 8.0% | 8 | 1.7% | 1 | 0.3% | 1 | 0.2% |
| QR | 22 | 9.8% | 21 | 4.4% | 24 | 6.1% | 37 | 6.6% |
| RC | 10 | 4.5% | 28 | 5.9% | 38 | 9.6% | 37 | 6.6% |
| RH | 10 | 4.5% | 1 | 0.2% | 0 | 0.0% | 0 | 0.0% |
| CHR | 8 | 3.6% | 1 | 0.2% | 2 | 0.5% | 0 | 0.0% |
| QHC | 12 | 5.4% | 2 | 0.4% | 1 | 0.3% | 6 | 1.1% |
| QRC | 22 | 9.8% | 27 | 5.6% | 48 | 12.2% | 62 | 11.1% |
| QRH | 14 | 6.3% | 1 | 0.2% | 3 | 0.8% | 3 | 0.5% |
| QRCH | 13 | 5.8% | 12 | 2.5% | 1 | 0.3% | 8 | 1.4% |
| No-TX | 11 | 4.9% | 84 | 17.6% | 51 | 12.9% | 52 | 9.3% |
| Total | 224 | 100% | 478 | 100% | 395 | 100% | 558 | 100% |

Cobertura de tratamiento

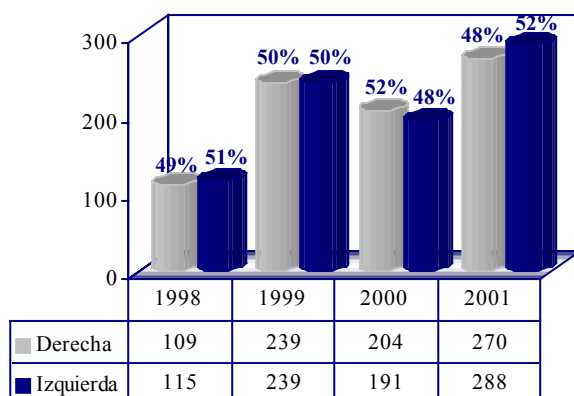
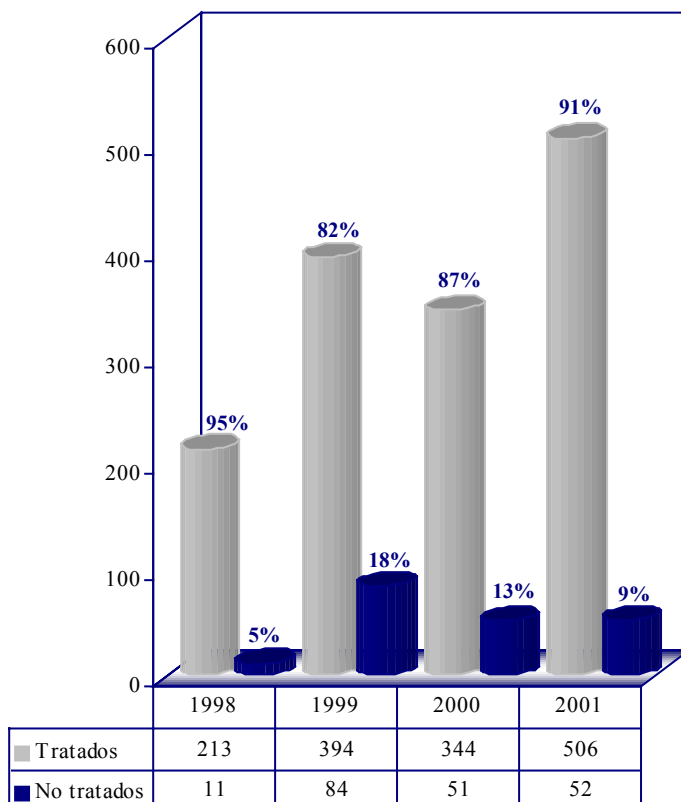

Bibliografía

Manual de Registros y Normas de Datos (ROADS)
Clasificación Internacional de Enfermedades Oncológicas
ICDO 3ra. Edición
Clasificación de los Tumores Malignos
(TNM) 5ta. Edición
Epidemiología del Cáncer: Principios y Métodos
Diccionario de Términos Médicos

Abreviaturas

| | |
|---------------|---------------------------|
| A | Casos analíticos |
| No/A | Casos No Analíticos |
| N/A | No Disponible |
| 99 | Desconocido |
| O.L. | Otras Localizaciones |
| Art. | Articulaciones |
| Cart. | Cartílagos |
| O.T.B. | Otros Tejidos Blandos |
| N.C. | Nervios Craneales |
| A.G.M. | Aparato Genital Masculino |
| R | Radioterapia |
| Q | Quimioterapia |
| C | Cirugía |
| H | Hormonoterapia |
| No-Tx | No Tratamiento |

Compilación y Edición

George Gil
Víctor Omar Tavarez

Agradecimientos

Unión Internacional Contra el Cáncer (UICC)
Sociedad Contra el Cáncer de Noruega
Colegio Americano de Cirujanos (AcoS)
Instituto de Investigaciones de Cáncer “Maes-Heller”
(Lima-Perú)
Martha E. Oliva (Jackson Memorial Hospital)
Coordinadora del Registro de Cáncer, (Miami)
Secretaría de Estado de Salud y Asistencia Social (SESPAS)

Colaboradores (Médicos)

Dr. Benis González
Jefe de Oncología Médica
Dr. Carlos Madera
Ginecólogo - Oncólogo
Dr. Hermes Luciano
Maestro en Salud Pública

Personal del Registro

Dra. Catalina González Pons (Directora)
Instituto de Oncología “Dr. Heriberto Pieter”

Ing. George Gil
Coordinador del Registro

Registradores

| | |
|-------------------------|----------------------|
| Lic. Carlitox Santana | Lic. Carmen Betances |
| Srta. Deyanira Nuñez | Lic. Dinorah Cruz |
| Sr. Víctor Omar Tavarez | Ing. Simón Balaguer |

Liga Dominicana Contra el Cáncer, INC
Instituto de Oncología “Dr. Heriberto Pieter”

C/ Bernardo Correa y Cidron #1, Zona Universitaria
Teléfono: 221-4002
E-mail: instodrhp@codetel.net.do

